AN INDEPENDENT REPUBLICAN NEWSPAPER

The Newspaper That Goes Home and Stays

THE CLEARFIELD PROGRESS

THE WEATHER.
Rain and much cooler tonight. Saturday local snows and much colder

VOLUME XI. CLEARFIELD PENNSYLVANIA, FRIDAY EVENING, DECEMBER, 8, 1916 NUMBER 151

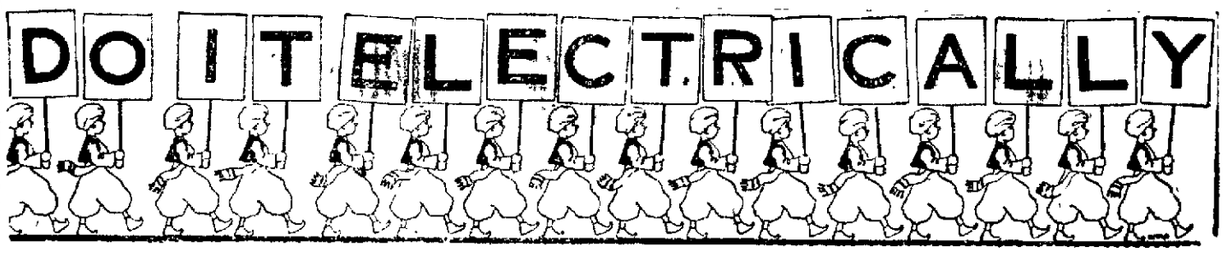

MUCH INTEREST IN COMMUNITY SCHOOL DAY

Pride Student Shows In His Work is Element of Stimulant to His Best Efforts

MANY VISITED THE SCHOOLS

About about a week ago Community Day was observed in the schools throughout the County. Much interest was manifested in a large number of schools. The children were especially enthusiastic because they had an opportunity to show their parents what kind of work they were doing. The pride that a pupil takes in his work is an element necessary to stimulate him to his best efforts.

The experience of one teacher illustrates the interet the pupils showed in this work. The teacher in his reply to an inquiry as to whether or not there would be an Agricultural Display from his school replied, "It will not be possible for me to send a School and Agricultural Exhibit to Clearfield during Institute Week." Just a day or two ago this same teacher reported that his pupils are anxious to be represented by an exhibit which is to be held in Clearfield during Institute Week. This merely goes to show that the seemingly impossible is made possible by an active interest of the pupils in school. This interest is not due to favorable location or circumstances but will find expression anywhere. The only thing necessary is an opportunity and an occasion to manifest itself.

In other communities from thirty to fifty-two patrons came to visit the schools. Some of them had not visited schools for years. But on this day, even though the weather was unfavorable, they turned out simply because there was something of interest for them in the school. Such visitations of parents cannot help but be encouraging and stimulating to both pupils and teachers, pupils and patrons for the success of Community Day throughout the County. It is a lesson in co-operative ecort to link together the interests of the home and the school. The action and interaction of one with the other is essential in promoting the highest [illegible] and efficiency of both the school and the home.

To help make the original project a complete success we desire to urge the teachers and interested patrons in the Community to see that their exhibits are sent in to Clearfield without fail. Some of them can be brought in and left at the High School Building in Clearfield where the exhibit will be set up. The material for the school exhibit should be sent to the County Superintendent's office one week previous to the opening of the Teachers' Institute Of course, as announced upon the premium list, material will be accepted up until the 16th of December. A great deal of work is connected with the placing of this material and, where it is at all possible we should be very glad to have some of the teachers come in and help us place their exhibits. The attractiveness of an exhibit can be improved by arranging it neatly an dis manner so that it will show up to its best advantage. It is for this reason that we would be very glad to have those teachers who can so arrange to help place some of their own exhibits.

Since this is the first effort along this line in Clearfield County we are asking for the hearty co-operation and help of all the teachers and especially those who are interested in the success of this character of work which has been so successfully conducted in other counties of the State.

Lloyd George will Have The Support of All Parties

Liberalists In Conference Decide to Heartily Support Him In War Stand With Unionists and Laborites

IRISH NATIONALISTS STAND NOT CLEAR

By Ed. L. Keen
((United Press Staff Correspondent)

London, Dec. 8—(By United Press) All doubt that David Lloyd George would not have complete support for new government in Parliament was swept today when the liberalist party members in a conference formally decided to support the new regime in the prosecution of the war. Which decision means that Lloyd George will not only be backed by the unionists and the laborists a total of 324 votes of the 670 in commons—but also the liberal party votes—a total of 260 more. The Irish Nationalists group is the only one of any strength that remains in Commons whose position toward the new ministry is not yet clear. The Liberalist convention today adopted resolutions of confidence in its leader former Premier Asquith, but declared its determination to support the new government in the prosecution of the war. About 200 liberalists from both houses of Parliament including a number of former ministers attended the meeting of the party held at noon in the Reform Club. Asquith smiling and apparently happy was accorded an enthusiastic ovation by the crowd which gathered before the entrance of the club.

PRODUCE PRIZE PLAY.

Pittsburg, Dec. 8—"The Steadfast Princess," by Cornelia Meigs, winner of the $100 prize offered last year by the Drama League, was produced here today by the Dramatic club of Pennsylvania college for women. Many children of the neighborhood were in the cast that enacted the fairy spectacle.

THOS. H. MURRAY DIED AT 3 P. M. TODAY

One of The Best Known Legal Lights and Church Workers of the State Passes Away

HAD STATE WIDE REPUTATION

Thomas Holt Murray, eminent lawyer, writer and churchman, of Clearfield died this afternoon at 3 P. M. Mr. Murray has been ill for a number of weeks and his death had been momentarily expected.

Thomas Holt Murray was born in Girard township, Clearfield county on the 5th day of April 1845. His early education was somewhat limited, being confined to such branches as were taught at the "country schools." In 1862 he entered Dickinson Seminary at Williamsport, but was soon afterward compelled to leave on account of a severe illness. From this time until 1864 he remained at home, teaching school and working on the farm, when he returned to the seminary. During his course of study at college Mr. Murray read law under the direction of Robert Fleming, Esq., He was graduated in 1867. In the month of May, 1868, he entered the office of H. B. Swoope Esq, at Clearfield where he completed his course, and was admitted to the bar in May, 1869. Mr. Murray rose rapidly, so that in 1877 he was regarded as one of the best criminal lawyers at this bar. He practiced alone for some years but has been the senior member of three prominent law firms, first Murray & Gordon, then of Murray & Smith, and finally of Murray & O'Laughlin. Two of his partners, Cyrus Gordon and Allison O Smith, in turn, became judges of our courts. Mr Murray was during the later years of his active practice, regarded as the leader of this bar

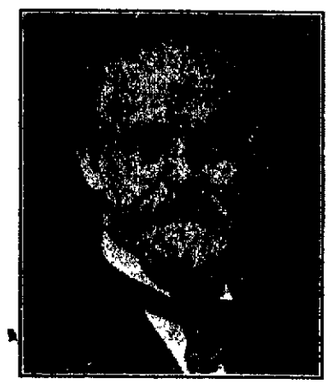

THOMAS HOLT MURRAY

XMAS SAVINGS FUND TAKES WORRY OUT OF GIFT GIVING

By Saving a Little Each Week Hundreds of People Are Preparing For Buying Gifts

Local Banks Will Mail Out Checks Aggregating $35,000 to Xmas Fund Depositors of the Past Twelve Months.

Of course it is more blessed to give than to receive but so often it cramps the financial resources of the home to provide funds for every member of the family to do their Christmas shopping. A way has been found, and it has been in successful operation for several years, for every member of the family to prepare for Christmas gift buying during the year and then at the expiration of the year realize all their savings plus interest at just the convenient time to make purchases. The saving is done systematically. A small pittance a week puts one on the road to happiness during the next Christmas season. It is estimated that $35,000 will be sent out to Christmas Fund depositors by local banks. It is surely a happy solution to the problem of providing the proper amount of money for the proper time.

ADMINISTRATION WANTS SHOW DOWN

Washintgon, Dec. 8(—By United Press)—The administration's present intention regarding the German-American submarine situation will be to get a complete Showdown of how far reaching and sincere Germany's pledges to America are. This fact was officially revealed at the state department today indicating that this country meant to go into thorough and probably prediplomatic negotiations. At that time it became known that Great Britain had advised Secretary Lansing that the vessel Marina was not under British admiralty requisition or charter.

PENNSY PUTS EMBARGO ON WESTERN LINES

Philadelphia, Dec. 8—Bulletin —(By United Press)—The Pennsylvania Railroad this afternoon an embargo on all freight, except that which is perishable or under government shipment, on lines west of Pittsburgh. This it was stated would not effect shipments on the lines east except those originating West of Pittsburgh. A serious shortage of cars brought about by the large quantity of cars used by Western shippers at this time is largely responsible.

MADISON SQUARE GARDEN BRINGS $2,000,000

New York, Dec. 8—(By United Press)—Madison Square Garden The scene of many big fights and horse shows and great political gatherings was today sold to the New York Life Insurance Company for $2,000,000.

Silk velvet weaver wanted; must be thoroughly experienced on silk velvets and plush and be capable of eventually taking charge of mill. Good salary and permanent position to one who can qualify Applicant must be able to give references as he will be thoroughly looked up Give age, nationality, all places of previous employment, position held, lenght of time, etc Reply in detail to Mr. William F. Baker, Employment Superintendent, P. O. Box 1977, Boston, Mass D8-2t.

Fourth Ward Couple Married Fifty Years Ago at Danville

Mr. and Mrs. Thomas Whitford Barratt Celebrates Golden Wedding Anniversary at Their Home Today

HAVE LIVED HERE OVER FIFTY YEARS

We are pleasd to present to our readers today photos of two venerable residents of this city. They began life's journey fifty years ago today and now at the half century milestone of wedded life both are hale and hearty, enjoying life and companionship with their children and grandchildren.

Thomas Whitford Barratt and Miss Clytherie Everett Welcher were married on December 8th, 1866 in the town of Danville and to their knowledge there is only one person living who was present at the marriage ceremony. Mrs. Barratt was born in Boonton, N. J. in 1842 and her home was in Boonton and Newark until she married Mr. Barratt.

Thomas Whitford Barratt was born in Tavistock, England in 1844 and came to America in 1861 locating in Port Orem, N. J. He came from a family of miners and followed that occupation.

After their marriage Mr. and Mrs. Barratt resided in Danville for about a year and then went to Nevado where they stayed for about two years then moved back to Pennsylvania, locating in the vicinity of Bloomsburg where they resided four years. From that locality they went to the coal fields of Lycoming county and lived about twenty five miles from Williamsport for several years. When the town of Peale was laid out Mr. Barratt moved his family there and was one of the pioneer residents of that locality. From Peale he followed the moving population to the town of O'Shanter and after about four years there he came to Clearfield in the year 1895 where he has resided since.

Mr. and Mrs. Barratt live in their own home at 1019 Daisy street and has other valuable property in the Fourth Ward.

They were married by Rev. J. McKendree Reilly of Danville who is still living and is the grandfather of Dr. W. E. Reilly of Clearfield and also of Rev. J. McKendree Reilly, 2nd, who is at present located at State College.

Four children bless their union. John W. of Clearfield; James W. of Clearfield and Fred F. of Clearfield. Also Stanley M. Barratt of Wilcox, Pa, who is a physician there. They have ten grandchildren.

The Progress joins with the entire community in congratulating Mr. and Mrs. Barratt on this happy day and wish them the best there is in life.

WEDDED FIFTY YEARS

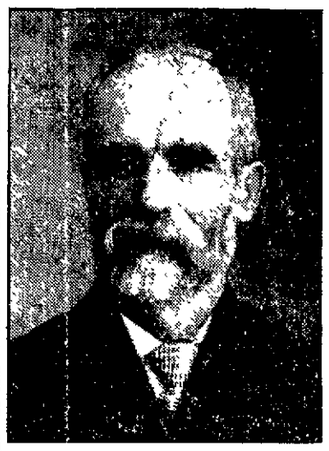

THOMAS WHITFORD BARRATT

MRS. T. W. BARRATT

WARM DAYS ARE HARD ON THE HUNTERS

Fires Break Out On Big Trout Run and Flames Rage Furiously Last Night and Today

TOO WARM TO KEEP GAME

The warm weather is resulting in the quick transportation of game from the woods to the butcher shops of town to be skinned and cut up for distribution among the fortunate hunting parties. Hunters say that they cannot remember of a season in which the weather was so favorable as this one. Hunters getting any game and desiring to conserve it must immediately dress it.

Forest fires have broken out in the vicinity of Big Trout Run and are burning fiercely. Last evening the reflection could plainly be seen in the sky to the North of Clearfield.

Deer can be seen hanging at every butcher shop in town today. Four fine specimens can be seen at Biggens & Heverlees shop on Third St. and other shops are proud of their display.

Those who went to the woods prepared for cold weather with heavy clothing are suffering with the heat which generates as they roam the hills and climb the rocks.

FRENCH LOSE LINER WITH 700 MEN

Paris, Dec. 8—The French liner, Suffron is officially calmed as lost in a statement issued by the minister of marines today.

Advices say that all the crew was lost. The vessel left Gibraltar for the Orient November 30 and has been heard from since—she was an 18-knott battleship of [illegible] tons and carried 750 men according to the best available information. It had a water line of 410 feet.

WOMEN'S CLUB MEETING POSTPONED

The regular meeting of the Woman's club scheduled for Tuesday afternoon is postponed until evening at eight o'clock. Miss Schultz will have charge of the meeting which will be devoted to Culinary Science.

Contributions to the toy mission of the Womans club should be sent to the residence of Mrs. H. C. Thayer. Contributions will be received until the twentieth. D.9-2t.

MISS NELL JOSEPHINE KIRK WEDS CUMBERLAND MAN

Mr. and Mrs. J. E. Kirk, formerly of Burnside, Pa., this county, now of Christiansburg, Va., announced the marriage of their daughter, Nell Josephine to Mr. William Klahr Lashley on Thursday the thirteenth of November in Thurmont. Mrs. Lashley's many friends in this county wish her all happiness and prosperity. Mr. and Mrs. Lashley will reside in Cumberland, Md., where Mr. Lashley is engaged in the hardware business.

E. G. Boone of DuBois was in town on business yesterday.

Madison Square Garden Worth Million Now Goes at Auction

Largest Single Piece of Property That Can be Bought In New York Will be Sold.

New York, Dec. 8—Madison Square Garden, from the tip of whose dome the whirling Diana once waved greeting to the Statue of Liberty far down the Bay, will go on the auction block today to satisfy a $2,800,000 mortgage held by the New York Life Insurance Company.

The Garden, last vestige of the old Madison Square Garden company financed by J. Pierpont Morgan, Darius O. Mills, James B. Darling and others in 1885, is valued at $4,000,000 and is the largest single piece of downtown property that can be bought in New York.

The old Fifth Avenue Hotel is gone long since. The Eden Musee too has disappeared; and now the Garden, the last of the greatest land mark of the Madison Square district of generations ago, is about to pass. Skyscrapers, notably the Flatiron Bldg., and the Meropolitan, have closed in on the old Garden and buried it.

The Garden, scene of innumerable Horse shows, circusses, balls, mass meetings Prizefights and six day bicycle races, never has been a financial success. It cost $4,000,000 to build and the promoters have lost money on it ever since.

RUPERT CAMPERS RETURN

The Rupert camp on Trout Run has two fine four prong bucks. They returned home last evening with them One weighs one hundred and fifty and the other one hundred and sixty

Miss Pearl Wallace, of Mt Joy is spending a few days at the home of her grandparents, Mr. and Mrs A S Snaw on Williams Street

Mrs R S. Gearhart who has been ill at her home on Williams Street is now getting along nicely

FREE ILLUSTRATED TRAVELOGUE

The Hudson River and Lake George

At 8:15 this evening in the Y. M. C. A. gymnasium W I. Lewis, the local secretary will tell of his visit to the Association Summer school at Salver bay on Lake George last August.

Mr Lewis had his camera with him and took numerous snap shots, from which he has made lantern slides, therefore the talk will be illustrated with about seventy-five beautiful views of the historical and interesting country that has been called, "A Summer Paradise" There will be no admission, and everyone is cordially invited

Mrs J. A. Robison is ill at her home on Second street.

Miss Leona Wallace is visiting at the home of Mrs Wm H Zerbey on West Fifth Avenue.

Subscribe for The Progress.

Only Surviving Civil War Major General Is Detained In Germany

Major General Ostherhaus At Age of Ninety-five Awaits End of European Fray.

By Carl W. Ackerman
(United Press Staff Correspondent)

Dunsburg Germany, Nov. 10—(By Mail)—In a little apartment on Hindenburgstrasse today sits an old American general, who is waiting for the war to end so he can return to the United States.

This aged hero of Lincoln's day is Major General Ostherhaus, only surviving Major General of the Civil War, father of Admiral Ostherhaus of the U. S. Navy and Grandfather of Lieutenant Ostherhaus, U. S. N. Major General Ostherhaus will soon be 95.

The General, whose hair and beard are creamy white, sat in his library reading war news when American newspaper men called today to pay their respects. He is vigorous and alert and appears still to be in his seventies. His joy at seeing Americans was great and beamed with happiness. Repeatedly he asked that his greetings be sent to America and to say that he was "going back as soon as the war was ended."

Major General Ostherhaus discussed many phases of the war with the greatest zeal. He is a great admirer of Field Marshall von Hindenburg and he believes the war would have been ended long ago if Hindenburg had been made Chief of the General Staff at the beginning.

"Hindenburg is the greatest general the world has produced," he said. "He would have defeated Napoleon the first day."

NewspaperARCHIVE®
NewspaperARCHIVE®

THE CLEARFIELD PROGRESS

Published every day except Sunday by the Progressive Publishing Company, Denning Building, Clearfield, Pennsylvania.

G. A. STEWART, Managing Editor.

OFFICERS:

R. B. SOMERVILLE, President G. A. STEWART, Sec. and Treas.

Bell & C. Phone, No. 176 Bell Phone No. 47

TERMS OF SUBSCRIPTION:

One Year ..... $2.00 Three Months ..... .75
Six Months ..... $1.50 One Month ..... .25

Entered at Post Office at Clearfield, Pa., as second class matter.

FRIDAY EVENING, DECEMBER 8, 1916

DON'T BE A MUD SLINGER.

One of the worst blots on any community and also one of the most dangerous is the class of people that habitually go from one acquaintance to another with the name of some one on their lips in ridicule and slander, finding fault with the mode of dress, if nothing more serious can be found.

Slander is one of the most degrading practices possible and you kind reader, think a moment, examine your nature and if you conclude that you have been in this class, make up your mind at once to make amends by praising some one to every person you meet, and when your day's work is done, you will see how much better you will feel, and you will notice how much more pleasant your friends will greet you the next time they meet you.

There is no vice more degrading to the person who uses it nor is there any which hurts the town more. All communities have their quota of persons who drink, yes it seems if you will, and we also have our share of weak-minded and lazy, but any or all of these can be better endured within a town than obnoxious and unbearable mud slingers, who usually with their blattant tongues, only hurt themselves, while the subject of our note hurts everyone the evil mind happens to think of until they become a confirmed, scandal monger then they are ignored and avoided by the world. This note we consider timely, because within the past month the writer has come in contact with more people, who had a story to tell than ever before, and have noticed that usually it was only slander, and in every case, what was said would have been better left unsaid.—Contributed.

BIG LEAKS IN THE PUBLIC PURSE.

To one feature of Secretary McAdoo's annual report the nation will cry out a loud amen. Our Secretary of the Treasury says the country should stop erecting Federal buildings in little towns where they are not needed. It never should have started to build them, and it never would have done so had Congressmen managed the nation's business as every Congressman would manage his own business. No Congressman would take out of his own pocket $75,000 and build a granite palace in which to carry on an annual trade of less than $1,000. No man would spend four times as much in interest charges for a place of buiness as the gross amount of his business. At any rate, he would not do it very long, because the bankruptcy courts would have him. But Congressmen take your money and your neighbors' money and construct costly postoffices in sagebrush districts, where the postal business can never amount to half enough to pay the interest on the expenditure.

That is government ownership in its truest form. It is exactly what may be expected in other government-owned plants, such as the armor-plate industry upon which our nation has now most unwisely embarked. Were the Government ever to acquire ownership of the railroads, the shameful waste of money now witnessed in the Postoffice Department would be dwarfed by the monumental log-rolling and graft in transportation. Picture the opportunities for marble stations at country crossroads where there are no passengers! Multiply the seventy-five-thousand-dollar Federal postoffices by hundreds along favored railroad lines to suit the political powers that happened at that moment to control Congress.

Not only should Secretary McAdoo's wise warning be heeded, but the country should pray to be spared any further government-ownership experiments where greater opportunities would be open for a more stupenduous maladministration.—Public Ledger.

Our Distinct Aim

is to make and keep this Bank active, progressive and, in the fullest and best sense, an up-to-date institution. Its present gratifying condition may easily be traced to the satisfactory service and courteous treatment extended to all depositors.

You are invited to do your banking business here.

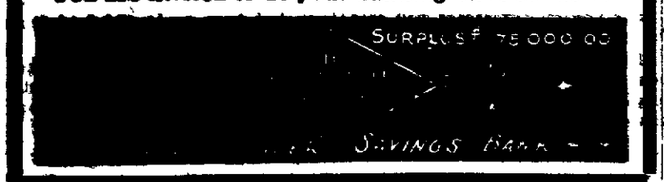

THE RECIPE SIGN

On your prescriptions you have often noticed the letter "R" with the tail crossed. It is the Latin insignia meaning that the orders following are to be filled according to the doctor's orders. The purest drugs are to be used only, the quantities are to be followed according to instructions, the work is to be thoroughly checked up afterwards to prove safety and accuracy.

Dooley's Drug Store
Market and Third Sts.

New York, Dec. 8—Miss Laurette Taylor, who had not been seen in New York since the close of "Peg O' My Heart" nearly three years ago tonight concludes the second week of her engagement at the Globe in "The Harp of Life" one of several new plays written for her by her husband, J. Hartley Manners.

That Mme. Bernhardt is still the "divine Sarah" in the minds of the playgoers has been evidenced this week by the large crowds that have filled the Empire theater for the farewell engagement of the famous French tragedienne. Apparently age cannot wither nor physical disabilities destroy the genius that so long ago crowned her as the world's greatest actress. Supported by a capable company, Mme. Bernhardt is appearing in a series of acts from "Camille" and other of the plays that were included in her repertoire when at the height of her career.

The present week has made few important additions to the list of current attractions, but with the approach of the Christmas holidays quite a number of new plays are to be expected. Included among the new productions on the way are "Give and Take" by John Howard Lawson; "Majory Daw" by George D. Parker; 'Playthings" by George Scarborough and Vincent S. Lawrence and "Oh, Imogen" by Harry James Smith with Miss Marie Nordstorm in the leading role.

Rufus Steele has been successful in combining three distinct but not divergent features in a new picture play called "The Eagle's Wings" The piece has to do with national preparedness, but less from the bellicose standpoint than from that of industrial organization in behalf of national defense. The dramatic side deals with a border raid, which rouses a senator (who with his family is caught in the uprising) to urge adequate protection against possible invasion. A scheme for organizing the nation's industries receives support in the senate and cabinet. This so far from involving a boom for munition workers tends to a division and distribution of the work of preparation among a number of peace industries, which in the event of emergency can be made prompt use of for the protection of the country in manufacturing things essential in war. The film gives graphic pictures of a number of these industries, including motor vehicle factories elecrical works nd even large dairying concens which have been or can be promptly converted into factories for the supply of army and navy needs.

Scheduled for release by the Selig company next week are "The Purchase Price" a stirring drama with Robyn Adair and Virginia Kirtley in the leading roles, and "Twisted Trails" a three-reel Western thriller featuring Tom Mix, Eugenie Besserer, Bessie Eyton and Al W. Filson.

Wm. Fox's fefature release for next week will be "The Love Thief" a drama carrying a call of the heart with the principal characters portrayed by Gretchen Hartman and Alan Dale.

Having completed "Twister Trails" Tom Mix, one of the prolific producers of hear throbs, is now well under way with another Western drama entitled "The Golden Thought" which is said to be a very pretty story concerning the life of a young man, who as a child was instilled by his dying mother with the "golden thought" The story contains a number of moments of suspense, heart throbs aplenty, and Tom Mix in the role of Tom Perry is given an excellent acting part. He is supported by Victoria Forde as the owner of a western saloon and dance hall, and by Eugenie Besserer, Lily Clark, Barney Furey and little Lillian Wade.

MILLER AGAIN JUROR

Harrisburg, Dec. 8—Among the hundreds of names placed in the Dauphin county jury wheel for drawings for next session is that of John Miller, an 83-year-old liveryman, of this city. He was a member of the jury which convicted the "Capital grafters" more than seven years ago.

SALTS FINE FOR ACHING KIDNEYS

We eat Too Much Meat Which Clugs Kidneys, Then the Back Hurts

Most folks forget that the kidneys, like the bowels get sluggish and clogged and need a flushing occasionally, else we have headache and dull misery in the kidney region, severe headaches, rheumatic twinges, torpid liver, acid stomach, sleeplessness and all sorts of bladder disorders.

You simply must keep your kidneys active and clean, and the moment you feel an ache or pain in the kidney region, get about four ounces of Jad Salts from any good drug store here, take a tablespoonful in a glass of water before breakfast for a few days and your kidneys will then act fine. This famous salts is made from the acid of grapes and lemon juice, combined with lithia, and is harmless to flush clogged kidneys and stimulate them to normal activity. tI also neutralizes the acids in the urine so it no longer irritates, thus ending bladder disorders.

Jad Salts is harmless; inexpensive; makes a delightful effervescent lithia-water drink which everybody should take now and then to keep their kidneys clean, thus avoiding serious complications.

A well-known local druggist says he sells lots of Jad Salts to folks who believe in overcoming kidney trouble while it is only trouble.

AMERICA'S ELECTRICAL WEEK
Dec. 2 — Dec. 9

Let Us Wire Your Home

AMERICA'S ELECTRICAL WEEK

There could be no better way to help us celebrate ELECTRICAL WEEK than to have us wire your home. If you're building a new home you'll want it lighted the modern way. If your home has been built, for any length of time you will want it to look as bright as the homes that are being built around you. You don't want your home to be the only dimly lighted one on the block. You don't want to read by the smoky oil lamp while your neighbor is reading in comfort by an even light shaded right to conserve his eyesight.

Come in and let's get together on the proposition of having your home wired at once. We have competent installation men and will guarantee perfect workmanship.

AMERICA'S ELECTRICAL WEEK

The Electric Supply Co.,
Market Street, Clearfield, Pa.

HAND PAINTED CHINA
On display at Woodward & McPherson's Drug Store
Four days only beginning FRIDAY, DECEMBER 8th
ELLA EVELYN SEELEY
Special Orders or Sale

CLICK--!

---AND THE LAMP IS LIT

It throws forth a flood of light that is steady, eliminates eyestrain and makes the home far brighter than could be done with the old lamp method of lighting. This untiring something called electricity is always under the control of the Geneii of the switch. Your home will be brighter if you will

LIGHT IT THE ELECTRICAL WAY

The house that is lit with electricity is always brighter, happier and cozier. There are no shadows---everything is bright. We are proud of the service we render. It's your service as well as ours. Will you help us in our brightening endeavors by having you home wired?

PENN PUBLIC SERVICE COMPANY.

NewspaperARCHIVE® NewspaperARCHIVE®

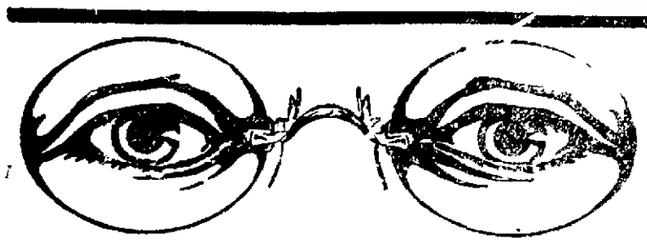

RUBIN & RUBIN

Harrisburg's Leading Eye Specialists

Will be at

WOODWARD & McPHERSONS DRUG STORE,
Clearfield, Pa.
MONDAY AND TUESDAY, DEC. 11th and 12th.

KLEWAN'S DEPARTMENT STORE,
DuBois, Pa.
FRIDAY AND SATURDAY, DEC. 16th and 16th.

For two days only

Eyes Examined Free

Special attention to nervous people.
Careful attention to school children.
Good glasses for reading as low as $1.00

OPEN EVENINGS.

SAVED! SAVED! SAVED!

WHAT?

Fifteen Per Cent on Every Dollars Worth of Goods Purchased At

THE WORKMENS CASH STORES

Special For Saturday Only

SAFEGUARD FLOUR at $2.25 Per Sack $9.00 Per Bbl. This is a High Grade Flour and Every Sack is GUARANTEED to Give Satisfaction

Sugar, per lb	5c	Soda Cracker per lb	10c
Potatoes, per bushel	$1.60	Corn per can	9c and 1[illegible]
Ham, per lb,	[illegible]	Peas per can	7c
Bacon, per lb	2[illegible]c	Sauer Kraut per can	10c
Saltade per lb.	20c	Crabro Applebutter, per can	2[illegible]c
Sausage, per lb	20c	Silver Bar Raisins, per pkg	12c
Nice Grape Fruit	5c	Griffin Seedless Raisins, pkg	15
Celery	5c	10c box of Pepper, Ginger, Cinnamon Allspice Cloves	5
Oranges, per doz	[illegible]	Mapleine Salad and Cooking Oil	25c
English Walnuts per lb	2[illegible]c	Spool Cotton	[illegible]
Filberts, per lb	22c	[illegible]	7c
Almonds per lb	20c	[illegible]	[illegible]
Cream Nuts per lb	21c	Corn Starch per lb	9c and 10c
Lemon Peel, per lb	20c	Baking Powder	2[illegible]
Orange Peel per lb	[illegible]	Coffee per lb	9c and 10c
Citron per lb	[illegible]	Tallow per lb	[illegible]
Mince Meat, per pkg	[illegible]	Corn Starch per lb	10c
Gold Bar Peaches per can	[illegible]	Toilet per pkg	25
Silver Bar Peaches per can	20c	[illegible]	[illegible]
Gold Bar Pineapple per can	2[illegible]	[illegible]	[illegible]
Silver Bar Pineapple per can	20c	[illegible]	[illegible]
Logan Berries per can	20c	[illegible]	[illegible]
Ritter baked beans per can	[illegible]	[illegible]	[illegible]
Good loose Coffee per lb 18c &	20c	[illegible]	[illegible]
Best grades Coffees per lb 2[illegible]c &	30c	[illegible]	[illegible]
Good loose Tea per lb	[illegible]	[illegible]	[illegible]
Queen Quality Tea per lb	50c	[illegible]	[illegible]
Oyster crackers per lb	10c	[illegible]	[illegible]

And many other articles at a low price. We are [illegible] our new Store Room in the Nolting Building [illegible] be pleased to have you come whether you buy or not.

WORKMAN'S CASH GROCERY

WHERE YOUR DOLLAR COUNTS FOR 100 CENTS
THIRD ST. TWO STORES DAISY ST

Daddy's Bedtime Story—

HOW A SWALLOW CAME BACK

Good by you bright beautiful sun

D[illegible]

BUCHEREST

Washington Dec 8 The [illegible] so largely in the [illegible] to the past The [illegible] to Improve the [illegible] of Wallachia [illegible] that it was built [illegible] mythical Radu Negru [illegible] posed to have [illegible] closing years of [illegible] fourteenth [illegible] first Wallachian prince [illegible] point of view [illegible] with every [illegible] human as the [illegible]

However, found [illegible] in name the [illegible] of the court and [illegible] Only into power [illegible] of the world [illegible] it was buried by the [illegible] ever [illegible] in size and [illegible] year 1698, was [illegible] scientific [illegible]

During the [illegible] was in the center [illegible] located on the [illegible] Rom Antica and [illegible] dominence [illegible] possession of all [illegible] half of the [illegible] times were equally [illegible] it was occupied [illegible] who, [illegible] the prince of Wallachia [illegible] On the [illegible] on tool nos [illegible] the early part of [illegible] polished [illegible] Albertina [illegible] Alt Orutu [illegible] Wallachian Gay [illegible] the [illegible] Queen [illegible] Avenue of Victory [illegible] commemorates the Rumanian [illegible] Plevna [illegible] respective [illegible] which practically [illegible]

One of the [illegible] in the Rumanian capital [illegible] dial or metropolitan church [illegible] was named [illegible] built in the form of a Greek cross [illegible] by a board of [illegible] towers and [illegible] Each round tower [illegible] of architectural [illegible] of the [illegible]

[illegible] boulevard named in honor [illegible] Queen [illegible] Avenue of Victory [illegible] commemorates the Rumanian [illegible] Plevna [illegible] respective [illegible] which practically [illegible]

One of the [illegible] in the Rumanian capital [illegible] dial or metropolitan church [illegible] was named [illegible] built in the form of a Greek cross [illegible] by a board of [illegible] towers and [illegible] Each round tower [illegible] of architectural [illegible] of the [illegible]

[illegible] capital [illegible] 5,000,000 inhabitants [illegible] for [illegible] years [illegible] been occupied [illegible] its magnificent [illegible] and [illegible] which [illegible] so much we [illegible] the highly [illegible] of the [illegible] coal [illegible] of [illegible] the [illegible]

TURN HAIR DARK WITH SAGE TEA

[illegible] Mrs Walter Ralph [illegible] Nolting Saturday [illegible]

[illegible]

Hopes Women Will Adopt This Habit As Well As Men

Glass of hot water each morning helps us look and feel clean, sweet, fresh.

[illegible] clear complexion and free [illegible] only [illegible] healthy [illegible] every [illegible] wonderful [illegible] what a [illegible] change [illegible] place

[illegible] of the business of so [illegible] men women and [illegible] complex [illegible] of the multitude of [illegible] wrecks rundown [illegible] brain fagged pessimists we should see a vale of optimism AntiMiss et a vale optimistic throng of [illegible] people ever here

An inside bath is had by drinking each morning before breakfast a glass of real hot water with [illegible] spoonful of Emestine phosphate [illegible] to wash from the stomach liver [illegible] and [illegible] bowels the previous days indigestible waste [illegible] and poisons thus cleansing sweetening and freshening the entire alimentary canal [illegible] nothing more food [illegible] the stomach

Those subject to sick headaches biliousness nasty breath [illegible] colds and particularly those who have a pallid sallow complexion and who are constipated very often, are [illegible] to obtain a quarter pound of Emestine phosphate at the drug store [illegible] will cost but a trifle but is sufficient to demonstrate the quick remarkable change in both health and appearance which follows its use [illegible] internal ablution We [illegible] that [illegible] is no more important than outside [illegible] to contaminate the blood [illegible] the pores in the skin feel fine [illegible]

Important to Properly Feed Idle Horses

It is important to feed and [illegible] work horse during the winter so [illegible] will be ready for the spring [illegible] of the feed will [illegible] and a thrifty condition on the horse

For our horse [illegible] of raw [illegible] consider [illegible] the low [illegible] of [illegible] horse [illegible] may be more [illegible] than the standard [illegible] horse [illegible] Dr H H Haver in charge [illegible] extensive at the Pennsylvania State College school of agriculture [illegible] permanent station, recommend [illegible] 12 pounds of corn [illegible] 2 pounds of every 100 pounds [illegible] daily

A small amount of grain will be [illegible] to keep the body in proper condition [illegible] 100 pounds [illegible] daily [illegible] will depend upon the price [illegible]

WANTS

[illegible]

WANTED OLD LADIES HAIR [illegible] Market [illegible] Philadelphia [illegible]

[illegible]

Like New Velvet

[illegible]

A G BARTHOLOMEW [illegible] Pa

OYSTERS

Fresh Everyday

Clearfield Produce Market

THORN BROS

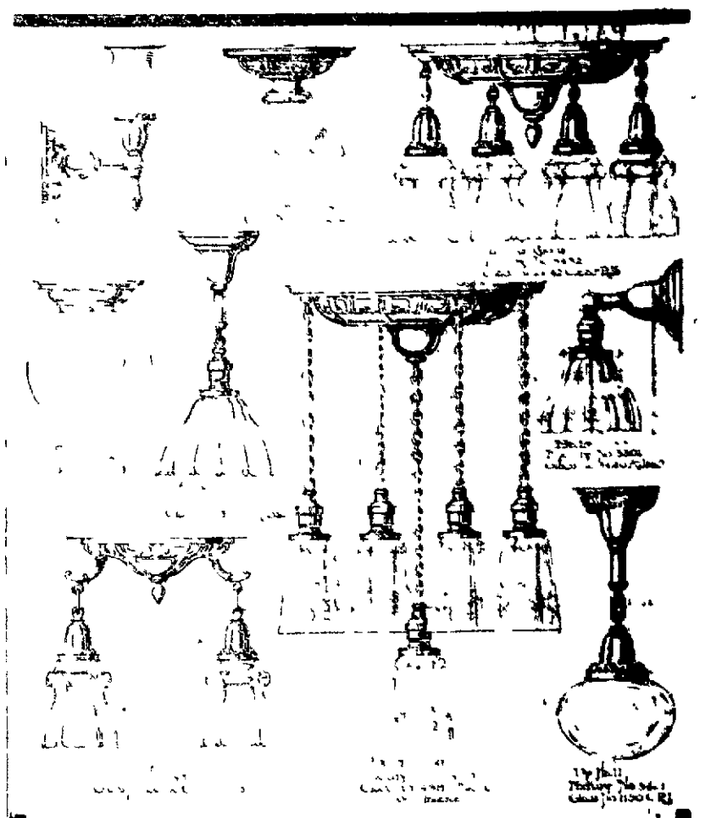

Picture This Set In Your Home

Think how much more homelike your lighting fixtures will make your home if you will install this set.

We make this special offer during ELECTRICAL WEEK to show you the excellence of our work and as an incentive to have your home lit with electricity.

Set consists of a fixture for every room of a five room house with bath, including a light for your front porch. If we wire your house we will furnish this set of fixtures for the wonderfully low price of

$40.00

McNeel Brothers,

Third St., Clearfield, Pa.

AMERICA'S ELECTRICAL WEEK
Dec 2 — Dec 9

Read Today's News In Today's Progress

Beginning Monday Dec. 11th, the store will remain open every evening until Christmas. ...

Quality Excellence

is assured in the

Gifts from the Men's Gift Store

Never before in this store's existence have we shown so large a stock of Christmas Gifts—a stock replete with everything new—for Men and Boys—GIFTS that are pleasing, as well as practical—and prices are so marked, as to be unfailingly attractive.

WE'RE EVER READY

to serve you BUT ---

Shopping Early means Better Selections

LOUIS SHAPIRO

NEWSPAPER ARCHIVE®
NEWSPAPER ARCHIVE®

Will *You* Get a Clearfield Trust Christmas Club Check?

The Clearfield Trust Company will mail their Christmas Club checks for the 1916 clubs on

TUESDAY, DECEMBER 12, 1916.

They will start the new clubs for the coming year on December 18th. Watch for announcements.

The Clearfield Trust Company
Clearfield's Pioneer Savings Bank,
Clearfield, Pa.

CARMEL MYERS

Daughter of a rabbi in Los Angeles, whose father acted as historical and technical adviser to D. W. Griffith. Miss Myers was recently engaged for leading roles at Triangle-Fine Arts.

OPERA HOUSE

Tuesday Evening, December 12th

NOT A MOVING PICTURE

LAMBERT PRODUCING CO. OFFER
THE PLAY THAT ALL AMERICA IS TALKING ABOUT—

THE OTHER MAN'S WIFE

BY VICTOR E. LAMBERT

"SHALL A MAN LIVE TWO LIVES WHILE A WOMAN MUST STAND OR FALL BY ONE"

Beautiful Scenic Equipment and a Superior Cast, including

GRACE MAC GREGOR
AND
MR. LAMBERT

Sandusky, O., Oct. 6, 1916.

Mr. V. O. Woodward,
Mgr. Sandusky Theatre.

Dear Sir —

I wish to take this opportunity to thank you for including our committee among your guests for the matinee of "The Other Man's Wife."

We have so many moral examples for women alone, that to have presented in so able a manner both sides of the question, is indeed most edifying.

A strong and clever play given by an equally strong and clever company.

Yours Sincerely
MRS. SCOTT B. NEILL
Pres. Sandusky Woman's Club

A PLAY OF THE HOUR—ONE OF THE WORTH WHILE SORT

Prices 25c, 50c, 75c and $1.00

Seats on Sale Saturday. Mail orders Accepted

OUR NEIGHBORS

OSCEOLA MILLS

The funeral services of Peter Haney whose death occurred on Monday night following a short illness of pneumonia was held from the Catholic church Thursday morning Rev. M J Mackin conducted the services. Deceased was about twenty-seven years of age and was employed at the mines of the Peerless Coal Mining Co. Surviving him are his widow and two sons also two sisters Mrs. Royer of Tyrone, and Mrs. Mary Dugan of Houtzdale

R Allison Miller the Insurance Agent of Huntingdon was a business visitor in town on Thursday.

Rev. S T. Lewis and wife left on Wednesday for Cleveland, Ohio. If it is thought best Mrs Lewis will undergo an operation while there

C, A. Rickenbaugh and Lawshe Baird are attending court at Clearfield this week.

The Ladies of the Catholic Church will conduct a three days' Fair and Bazaar at the Firemen's Arcade beginning on Thursday evening of this week.

Mrs. Harry Brown and Mrs Geo W. Mattern represented the local branch of the W. C T U. at the meeting of the Temperance League at Clearfield on Tuesday.

Following a nervous collapse Mrs Ida Stiver passed from this life at the home of her father on Tuesday night. Her husband and three children survive her also her aged father and the following brothers and sisters· Frank, Mrs John James, Mrs Nelson Cramer, Miss Name and Edith. Deceased was about fifty-two years of age and has been an invalid for some time.

On account of the shortage in the car supply many idle men are seen on the streets at present.

The Odd Fellows have made some decided improvements in their store room which adds greatly to its convenience and appearance.

Mrs. Jane Weaver of Arizona is visiting at the home of J. O. Boone on Lingle street.

BALD HILL.

J K. Murray butcherer two fine porkers this week that will furnish them with sausage and meat for the winter.

Mrs. C. E Graham is very ill at her home in this place.

Mrs. Ayers of Tyrone, Mrs M. T. Bowman and Mrs. Robert Stewart visited with their sisters, Mrs. Graham and Mrs Murray.

Mr. Hunter of Winburne is putting up the fan at the mines

Olive Murray returned home yesterday after a few days visit at Williamsport.

MUSTARINE

Worth Its Weight In Gold

Simply Fine for Backache and Rheumatism.

Earache, Headache, Toothache and Neuralgia also banished in a few minutes.

Just rub Mustarine on that sore, aching, almost breaking back. Don't be afraid to rub it on—it won't blister, but in five minutes you'll wonder why you never thought of Mustarine before

Mustarine overcomes and entirely banishes so many ailments that no home can afford to be without it Overnight you can conquer Chest Colds, Sore Throats, Stiff Neck, Lumbago, Rheumatic Pains and Neuritis You can also remove all agony from Sore Feet Bunions and Callouses Use it for Chilblains and Frosted Feet

Druggists everywhere can supply you but be sure you get the original Mustarine in the yellow box—25 and 50 cents. Never sold in jars

Get it at Woodward & McPherson Mail orders filled Begy Medicine Co Rochester N Y

FAIR—HARRY

A very pretty home wedding occurred on Thursday morning at eleven o'clock at the home of Mrs Harry on 217 Merrill Street when her daughter Miss Alma Harry was wedded to Harry S Fair The ceremony was performed by Rev J C Reyer pastor of the Presbyterian church The bride is well known to Clearfield as one of her estimable young women She has been for the last few years nursing at Johnstown where she graduated from the Nurses Training school in connection with the Johnstown hospital Mr Fair is a successful young man employed in Electric Co of Johnstown A beautiful home is in readiness for the couple as soon as they return from their wedding trip The best wishes of a host of friends follow them.

New York Philadelphia Washington Clearfield

LADIES' BAZAAR

Harder Building **5 South Second Street**

Grand Opening Sale of Ladies' Coats, Suits, Dresses and Infants' Wear

In Our Beautiful Remodeled Store

Beginning Friday Morning, December 8, 1916

AT 8 O'CLOCK

For weeks we have been waiting for the day that the builders would complete their work and we could invite you to come to this beautiful Remodeled Women's and Children's Store. We are proud of this new store, proud to welcome you to it, and in celebration of the occasion, we inaugurate tomorrow a merchandising event in which exceptional qualities and stylish new apparel are offered at prices short of daring and again to introduce ourselves to the public we are offering to every purchaser of merchandise aggregating $5.00 a

Beautiful Shirt Waist Free

Only a few of the many specials that we are offering for opening week are enumerated below.

We invite the entire public to come in and inspect our stock and also our gorgeous window as we have not spared any expense to make them a marvel for everyone to see, and then the values therein will speak for themselves.

While we come to you as a new firm we want you to feel at home in this store. May we not expect to greet you Friday?

OFFERING NO. 1
Night gowns in assorted styles
Regular price $1.25
Opening price $1.00

OFFERING NO. 4
Cotton Petticoats, only one and two of a kind.
Regular price 75c
Opening price 59c

OFFERING NO. 7
Robes in assorted styles and colors. Nice Christmas gifts.
Regular price $1.50
Opening price $1.00

OFFERING NO. 10
House dresses made of Ginghams and other cloths.
Regular price $1.25
Opening price 98c

OFFERING NO. 13
Shirt Waists, a large lot to pick from and only one and two of a kind.
Regular price $1.25
Opening price 89c

OFFERING NO. 16
Blue Peter Thompson dresses cautiful models in all sizes. Very good for school wear.
Regular price $7.50
Opening price $4.98

OFFERING NO. 2
All wool skirts in assorted cloths and styles.
Regular price $2.95
Opening price $1.29

OFFERING NO. 5
Chemise in white and pink. All sizes and styles.
Regular price 75c
Opening price 59c

OFFERING NO. 8
A number of Suits in serge, poplin, cheviots, gabardines and velours.
Regular price $25.00
Opening price $12.50

OFFERING NO. 11
Children's Coats, numerous cloths and styles.
Regular price $3.98
Opening price $2.98

OFFERING NO. 14
Infants' Booties. A number
Regular price 39c
Opening price 29c

OFFERING NO. 17
COATS! COATS! COATS! All kinds to meet everyone's need. Come in and look them over and be convinced.
Regular price $15.00
Opening price $9.98

OFFERING NO. 3
All wool full length Women's and Misses' Coats
Regular price $7.50
Opening price $3.98

OFFERING NO. 6
Fancy white aprons in a number of styles.
Regular price 39c
Opening price 29c

OFFERING NO. 9.
All wool Skirts in serges and gabardines small and large sizes
Regular price $3.98
Opening price $2.98

OFFERING NO. 12
Brassieres of the latest styles.
Regular price 39c
Opening price 29c

OFFERING NO. 15
Infant's Mittens, the kind the babies like.
Regular price 39c
Opening price 29c

OFFERING NO. 18
Georgette Crepe Waists, only one of a kind in all colors. An offering of this kind rarely presents itself.
Regular price $4.98
Opening price $2.69

ENID BENNETT

Engaged by Thos H Ince during his recent visit to New York, Miss Bennett has just started on her first picture for Triangle Kay Bee, at the Culver City Cal studios.

GERMANS MAKE ADVANCES IN ROUMANIA

London, Dec. 6—(By United Press)—Forces under Mackensen are successfully pushed their way from Bucharest to Ploesti and Camien according to a Berlin official statement. Capture of prisoners and supplies were also announced. The Russian war office announced sharp engagements with divided successes. On the western front all is quiet. In Macedonia the Serbians are taking strong enemy positions. North of Grunitza Franco Serbian forces in the same sector advanced.

DRINK HOT TEA FOR A BAD COLD

Get a small package of Hamburg Breast Tea, or as the German folks call it, "Hamburger Brust Thee," at any pharmacy. Take a tablespoonful of the tea, put a cup of boiling water upon it, pour through a sieve and drink a teacup full at any time. It is the most effective way to break a cold and cure grip, as it opens the pores, relieving congestion. Also loosens the bowels, thus breaking a cold at once.

It is inexpensive and entirely vegetable, therefore harmless.

Kurtz Stationery Store

Do Your Christmas Shopping Early at the Store of A Thousand Gifts

Gifts for every member of the family. Beautiful Toilet Sets in Pyralin Ivory, Inlaid Gold and Silver also in Ebony and Mahogany from a $1.00 up.

Leather Goods. Fancy Good Toys. Books. Cut Flowers. Narcissus Bulbs in Boxes. Cards, Seals, Gift Dressing and a thousand other articles too numerous to mention in this space. Come in and be convinced.

The Quality Shop

NewspaperARCHIVE® NewspaperARCHIVE®

At the Opera House

"THE HOUSE OF FEATURES"

TONIGHT

TRIANGLE PICTURES PRESENT

Norma Talmage

in

THE DEVIL'S NEEDLE
in 5 Reels

The story of an artist and his model.

"THE DANGER GIRL"
2 Reel Keystone Comedy

TOMORROW

BLUEBIRD PHOTOPLAYS PRESENT

Phillips Smalley & Mary Maclaren

in

"SAVING THE FAMILY NAME"
in 5 reels.

A thrilling story of the stage and society. See story in this paper

"THE HEARST INTERNATIONAL NEWS."
Current events to date

First Show Starts at 7 O'clock.

Adults, 10 Cents. Children, 5 Cents

A CUE FROM THE CROWDS OF THE CITY

Of course when it comes to beauty there is nothing more entrancing than a stretch of primitive landscape where no evidence of man can be seen. There is, however, a certain fascination and thrill about the city with its towering skyscrapers and the hurrying mass of vehicles and humanity in the narrow, traffic filled streets.

It is indeed wonderfully fascinating to sit at the window on a tall building and watch the purposeful sea of humanity beneath, and it is sure to instil within us a respect for the wizarry of mankind's aims and conceptions.

What marvelous things are accomplished. The airships which fly over the buildings every now and then, the trains running both above and under the earth, and the speedy motors—all the work of those beings. Each invention, each reform, each development is the work of one of those seeeks—a soul.

Did you never stop in the business of life to think of each individual who helps to form the moving mass of the city? Each and every one has a separate life, friends, sorrows, hope and destiny. To each a particular niche in the world belongs, obscure perhaps, but exclusive. You are of that mass. One such unit.

But the most wonderful part of it is that there is room for everybody to fit into the most congested community, the most complex society.

From my earliest childhood I can remember mother dear saying, "Remember, Anita—nobody can ever take from you what is rightfully yours."

At first the words meant little to me; but day by day they assume the proportions of a great, broad thought which I find helpful in my work and which is the greatest enemy to that foe, Discouragement.

And the thought is, "Success is mine if I but show the world I'm worth it."

Would You Marry an Actress?

Would You Accept an Actress Into Your Family?

Do You think an Actress Would Make a Good Wife? Two Rich Families Answered No to these Questions But

Little Chorus Girl Showed Them That They were Wrong and Finally Winds up by Becoming the Wife of the Man Who Was Her Strongest Denouncer. See Phillips Smalley and Mary Maclaren In

Saving the Family Name

At the Opera House Tomorrow (Saturday) Evening and You Will Agree with the Critics that It Is One of the Strongest and Most Entertaining Bluebird Features that You Have Ever Seen. The Story is Packed Full of Action and Thrills

First Show Starts at 7 O'clock.
Children 5c - Adults 10c

Come Early

New Treatment for Bronchitis, Asthma, Catarrh and Head Colds

Vick's "VAP-O-RUB" Salve Relieves by Inhalation and Absorption No Dosing.

No need to take internal medicines or habit forming drugs for these troubles. When Vick's "VAP-O-RUB" Salve is applied to the heat of the body, soothing, medicated vapors are released that are inhaled all night long through the air passages to the lungs In addition, Vick's is absorbed through the skin, relieving the tightness and soreness.

Vick's can be applied over the throat and chest and covered with a warm flannel cloth—or a little put up the nostrils— or melt a little in a spoon and inhale the vapors arising. Also for Asthma and Hay Fever, Rub Vick's well over the spinal column to relax the nervous tension. 25c, 50c, or $1.00

VICK'S "VAPORUB" SALVE

$3,000 in Premiums Given Free For Tabacco Tags

We will redeem any and all tobacco and cigarette coupons and tags tonight up until 10 p. m. and tomorrow night until 10 p. m. only.

Now is your time to get your presents. It does not matter how many coupons you have and what kind. We are here to redeem all kinds. Come early while the assortment is large and ask for

The Coupon Men
AT THE WINSDOR HOTEL

SCENE FROM "THE OTHER MAN'S WIFE" AT THE OPERA HOUSE TUESDAY EVENING.

GET READY FOR LEGISLATURE.

Harrisburg, Dec. 8—Superintendent Ramoo has placed a special force of men at work going thoroughly over the legislative halls and committee rooms in preparation for the session which will open January 2. During the Christmas holidays the working forces of various departments will be consolidated where possible in order to vacate committee rooms. Practically all committee rooms are now in daily use by different branches of the government.

The regular meeting of the W. C. T. U. will be held at the home of Mrs. F. G. Chorpening on Pine street, Friday evening at 7:30.

ON THE SCREEN

"SAVING THE FAMILY NAME"

At the Opera House Tomorrow Evening

Estelle Ryan, a chorus girl in a New York musical comedy has among her admirers two boys, sons of wealthy and prominent New York families. One of the young men, Wally Drieslin finally wins her promise to marry him but when he breaks the news to his family they raise so many objections that he goes to his room and commits suicide. The manager of the show sees the account of the suicide in the papers and immediately offers Estelle a big salary if she ill take advantage of the notoriety caused by the suicide She refuses but when Wally's mother writes her a letter full of curses and vindictive hatred she accepts the offer to star. The other young man, Jansen Winthorpe renews his suit and Estelle, weary of the notoriety and longing for a home accepts his proposal of marriage. Upon hearing the news the Winthorpes hold a family council and Robert Winthorpe, an uncle of the boy's decides to abduct the girl to 'Save the Family Name." Estelle is lured upon the Winthrope yacht by a forged note and taken to an uninhabited island where she is marooned with the uncle. During the time they are there Robert is studying the girl and realizes that he has done her a great injustice. Feeling that he must right the wrong he sends for Jansen to come and get the girl but when the latter comes—Robert finds that he has fallen in love with the girl and can not let her go.

"THE DESTROYERS"

Featuring Lucille Stewart—Sister of Anita, at the Globe Today

In "The Destroyers," the new five part drama release of Vitagraph on the Blue Ribbon Program by Miss Lucille Lee Stewart, leading woman of the Bay Shore studio of the Vitagraph Company, makes her appearance for the first time as the pampered, petted, adoring, then suddenly wildly jealous wife. This type of a woman, which is particularly difficult to characterize for the screen without becoming banal or simply helplessly silly, is capable of characterization by fewer actresses than perhaps any other type of modern woman.

Miss Stewart begins in the part with a sweetness natural to the type brought up in sheltered homes without being allowed to know and to realize that the world is a coarse, crude affair which is not built upon a foundation of sachet powder and toilet water. When such a woman suddenly discovers that man, in spite of his white laundered collar and his broadcloth vest is, after all, only a two-legged brother to the tiger, she is profoundly amazed. When such a woman discovers that her sister is a very close relation to the bob cat which leaps from a branch upon one's unsuspecting head and severs one's jugular vein with its scythe-like teeth before one realizes what is going on her entire world is suddenly swept part bright cat straw and 1-2 part

Miss Stewart is exceptionally fitted for work of this character, combin- from under her feet.

an of good breeding, together with the emotional power necessary to carry the part at a moment's notice from the person bound by civilization's conventions to the primitive human being oblivious of everything but its passion and its pain.

Where the air is sweet and clean.

GLOBE THEATRE TODAY ONLY

Special Blue Ribbon Feature
THE GREATER VITAGRAPH COMPANY PRESENTS
LUCILLE STEWART
In
"THE DESTROYERS"
In 5 Acts
From the booy "Peter God" By James Oliver Curwood
See story in Progres today

PATHE NEWS
The world's Best Current Events

"HUBBY PUTS ONE OVER"
One act Comedy

Music by the Famous Wurtilizer Motion Picture Orchestra

Adults 10c Children 5c

Coming Tomorrow
Special Metro Feature
Mabel Taliaferro and Edwin Carewe in
"THE SNOWBIRD"
A delightful Romance of Unusual Character

THE OTHER MAN'S WIFE

FROM A NEW ANGLE

The eternal triangle, the man, the wife an dthe other man, or the wife the husband and the other woman; this is the basis for all stories and naturally is as old as time. To treat this age old basic principle in a new or clever manner "is a consummation devoutly to be wished" and in "The Other Man's Wife" the Lambert Producing Co.'s play a new treatment of this old theme is to be found.

The play is from the pen of Victor E. Lambert, and abounds in a succession of clever situations. The comedy scenes are numerous, and the press has been most flattering in what they had to say about the play.

"The Other Man's Wife" will be seen at the Opera House next Tuesday evening, Dec. 12. Seats on sale Tomorrow.

Let Us Help Solve The Gift Problem

We have made special preparations to render aid to those who are facing that perplexing question "What shall I give for Christmas?"

By shopping early and doing your shopping here you will not only find gifts that will be appropriate but that will be appreciated. We take these items from our varied stock and use these to show you just what real Christmassy things we offer.

BOUDOIR CAPS.

Those lacy little things that every woman appreciates and will welcome as a gift. We have them in a wide variety of materials—some lace and ribbon trimmed and others plain. Many colors and several different patterns. ..... 25c to 75c

HANDKERCHIEFS

Who is there from Dad down to the youngsters that ever has too many handkerchiefs? What, then would be a more pleasureable gift than a half-dozen of the pretty ones we are showing? Plain and fancy; cotton and linen; why look elsewhere?
Children's, in boxes, the box ..... 10c to 25c
Women's ..... 3c to 75c
Men's ..... 5c to 50c

SLIPPERS THAT WILL MAKE YOUR FEET GLAD.

Make your feet glad or, better still, make your friend's feet glad with a present of slippers. No gift that will carry more lasting comfort than a pair of these slippers. Comfort in the home is a thing that will appeal to any member of the family.

We have slippers of kid; slippers of felt; slippers of knitted wool; slippers of felt, trimmed in fur; in fact there's hardly a kind of slipper that you can think of, but what we have.
Children's Felt ..... 60 to 70c
Fur trimmed Juliets $1.25
Boudoir sippers with pom-pom $1.75
Men's good comfy slippers, up to $3.00

ROSS & WOODS
MARKET STREET, CLEARFIELD, PA.

Why Not Give Shirts

Madam, there's nothing more acceptable to a man than a good shirt. He can't have too many of the kind we are showing.

We have them from cambric to silk and in such wonderfully pretty patterns. Very moderately priced, too.

50c to $6

H. J. FLEGAL

GOVERNMENT AFTER FOOD SPECULATORS

Washington, Dec. 8.—(By United Press)—The government has "damaging evidence" regarding the wide spread illegal speculation of the food market of the country, a high official who is interested in the food price probe, told the United Press today. This official declared that the investigation so far "show a gross misuse of the transportation facilities of the country."

El Tara Cigars

The best cigar you ever paid a nickel for. Smokes even and fine. Has a delightful taste—one that you'll like. Come in and get behind one of them and you'll agree with us that its the best value you ever got for a nickel.

STEWART'S DRUG STORE

State College Expert Gives Candy Recipes

Simple Inexpensive Luxuries That are Easy to Make

With the approach of the Holiday season come inquiries for recipes for homemade Christmas candies. Simple, inexpensive formulas for candies render the making of them a pleasure and insure a good supply of wholesome confectionery for Christmas stockings and boxes.

Miss Pearl MacDonald, in charg of home economics extension at the Pennsylvania State College, suggests the following recipes:

Gum Drops

2 cups of sugar in 1-2 cup boiling water; 1 lemon; 1 orange; 4 tablespoons or 1 package of Knox gelatine soaked in 1-22 cup cold water. When syrup boils, add the soaked gelatine and boil 20 minutes. A few minutes before taking from the fire, add the juice of one lemon, the juice and rind of one orange. Strain and set away in a very lightly buttered pan to harden. Several hours will be required for the candy to become firm. When set, cut into squares and roll in granulated sugar. These squares may be dipped in chocolate. Do not be discouraged when trying to handle.

Cream Fondant

Three cups sugar; 3 tablespoons Karo syrup; one cup cream. Boil slowly until a soft ball can be made when mixture is dropped in cold water. Cool and stir. Add chopped nuts. When fairly stiff, the stiffly beaten white of one egg may be added.

PROTEST COST OF LIVING

Pittsburgh, Dec. 8—Citizens of Pittsburgh will hold a mass meeting tomorow in the Duquesne Theater, to protest against the cost of living and formulate plans for remedial action.

BAD BREATH

Dr. Edwards' Olive Tablets Get at the Cause and Remove It

Dr. Edwards' Olive Tablets, the substitute for calomel, act gently on the bowels and positively do the work.

People afflicted with bad breath find quick relief through Dr. Edwards' Olive Tablets. The pleasant, sugar-coated tablets are taken for bad breath by all who know them.

Dr. Edwards' Olive Tablets act gently but firmly on the bowels and liver, stimulating them to natural action, clearing the blood and gently purifying the entire system. They do not what dangerous calomel does with any of the bad after effects.

All the benefits of nasty, sickening, griping cathartics are derived from Dr. Edwards' Olive Tablets without griping, pain or any disagreeable effects.

Dr. F. M. Edwards discovered the formula after seventeen years of practice among patients all ailing with bowel and liver complaint with the attendant bad breath.

Dr. Edwards' Olive Tablets are purely a vegetable compound mixed with olive oil; you will know them by their olive color. Take one or two every night for a week and note the effect. 10c and 25c per box. All druggists.

Fred's Fresh Fruit

For Saturday buying we will have the nicest, freshest fruit that can be bought. We will have everything that is seasonable including: grape fruit, oranges, Malaga grapes, bananas and lemons. Vegetables? Of course. New fresh crisp specimens. May we book your order?

Fred Shope Grocery Co.

Nichols street H. & C. 25

NOTICE

On and After December 1, 1916
CARRIAGES FOR FUNERALS
will be as follows
ALL TOWN FUNERALS WILL BE $4.00

ALL $4	ALL $5.00	ALL $6.00
Mt. Joy	Goshen	Shawville
Wolf Run	Bradford	Bigler
Owens	Curwensville	Bloomington
Pine Grove	Stoneville	
Centre		

All country funerals with cab or 4-seater $1.00 extra.

GEO. D. WELCH
E. J. WALTHER
A. L. KLINE
FRED LEAVY

Clearfield, Pa., Nov. 22, 1916 D1-1w

Buy Karnak Brass Gifts

They are not only useful but they are beautiful. The KARNAK brass has a finish that will not tarnish. Such a gift as a bit of this ware would be a pleasing surprise to give anybody. Such things as clocks, ash trays, tobacco jars, crumb trays, desk sets and a host of similar articles.

Come in and let us show them to you.

WM. F. POWELL
SECOND ST., CLEARFIELD, PA.

NEWSPAPER ARCHIVE®

Gossip for Tonight's Tea Table

Rev. John W. Long has recovered enough from his accident to occupy the pulpit Sunday and will preach a special sermon on Sunday evening to the Loyal Order of the Kings.

A. M. Liveright left last evening for a business trip to Philadelphia.

Lloyd Moss of Punxsutawney was transacting business in town yesterday.

Dan Moyer of Kylertown was attending to busines at the Court house today.

A. W. Hile of Kerrmoor had business in Clearfield yesterday.

A. D. Hile of Lumber City transacted business in town yesterday.

Born to Mr. and Mrs Homer McCartrell Wednesday morning a daughter.

Miss Ida Robinson of Curwensville was shopping in Clearfield yesterday.

Miss Elizabeth Irvin and Miss Hazel Cooper of Curwensville was shopping in town yesterday.

Mrs. Mary McGowan of Snow Shoe is visiting her daughter Mrs. Vern Smith on Ogden avenue.

The Misses McMurray's are entertaining at their home on West Locust street.

Mr. Richard Patterson and daughter, Doris and Miss Della Anderson attended "Godowsky's' concert at Altoona last evening.

Mrs. Bert Clark and Mrs. A. C. Shaw returned with their mother, Mrs. Lingle at Shawville.

Mrs. J. M. McWilliams and son Joseph returned to their home in Tyrone last evening after a visit with Mrs. Frank Souders.

A. J. Ryan of Cleveland, Ohio, was calling on customers in town today.

Frank Wiley of Curry Run was in town on busines today.

Misses Mary and Augusta Kratzer are spending a few days in Philadelphia.

H. C. Homer left yesterday for his home in Lancaster after a visit with his daughter Mrs. D. C. Lefevre.

Mrs. Grant Thompson entertained the Clearfield Duplicate Whist club this afternoon at her home on Front street.

Mr. and Mrs. Clair Flickinger have moved from Weaver street to West Front street.

Mary, the little daughter of Mr. and Mrs. Len Gearhart fell off of a chair yesterday at her home on West Front street and broke her arm.

Miss Martha Bloom is visiting in Curwensville.

G. Webb Shillingford returned today from a busines trip to Philadelphia.

Mr. and Mrs. W. C. Hembold of Curwensville have taken their apartments at the Dimeling where they will spend the winter.

Mr. and Mrs. Harry Mann have returned from their wedding trip to Eastern cities.

Carl Schuchman of Johnstown was transacting business in town yesterday.

Miss Ethel Mitchell and brother Fred of Woodland visited relatives in Clearfield yesterday.

A. M. Wright is home from Titusville to spend the holidays with his family.

Miss Elizabeth Courson who has been at Leitzinger Bros. Store left this morning for Philadelphia.

ONLY 14 More Buying Days Until Christmas

A. W. LEONARDSON CO. THE GIFT STORE A. W. LEONARDSON CO.

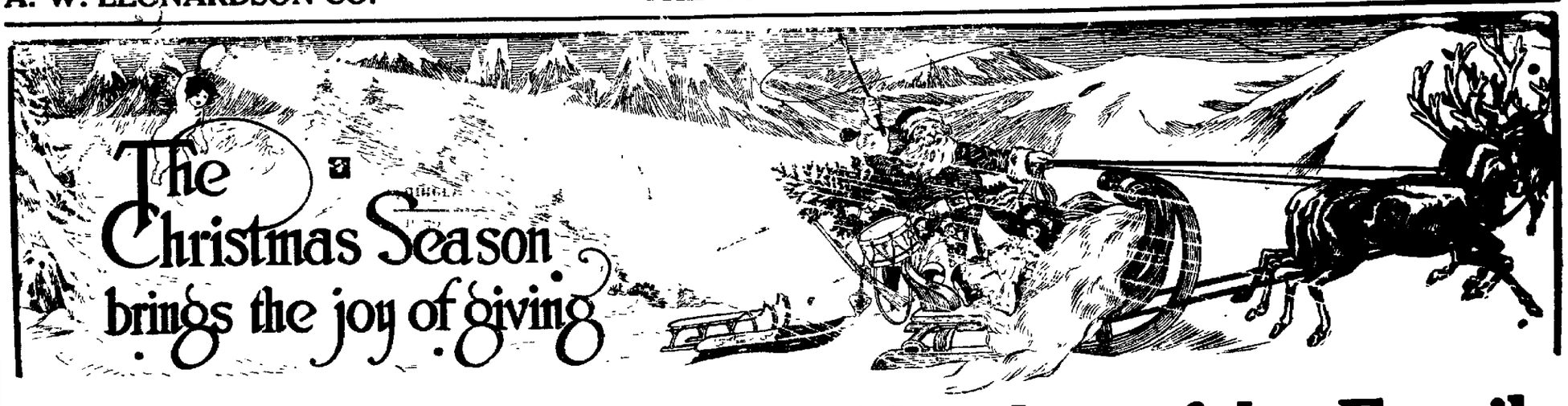

Practical Gifts for Every Member of the Family

The Gift Giving Problem "What Shall I Give For Christmas?" Can Be Solved Easily, Quickly and Satisfactorily At This Store

Day after day we hear customers say that they have been agreeably surprised how quickly and easily they have been able to find just the gifts they wanted. Practically every item in the store offers a sensible Christmas gift suggestion. And since we have made special displays of such items as are particularly acceptable as Christmas gifts, you will find selection more easy and satisfactory than you ever imagined. A visit to the store will convince you at once of the advisability of immediate purchasing.

Christmas Handkerchiefs

Splendid Display of Handkerchiefs

To buy handkerchiefs at this store means that you can have a wide selection and just the qualities desired. Think of buying a neat, hemstitched sheer lawn handkerchief for 5c, and then of better qualities which include hemstitched borders and embroidered designs and scalloped edges up to 75c each. It's wisest to make your selection of handkerchiefs at once and put them away for gift giving later.

Unusual Showing of Handkerchiefs at 25c

At this popular price there are dainty handkerchiefs of Embroidered Swiss, pure linen and Crepe-de-Chine, hundreds and hundreds of different designs. Early purchasing is strongly urged and advisable.

Jewelry Is Always Acceptable for Christmas

And when giving jewelry it is not always essential that a high price be paid to secure a piece of jewelry that will be acceptable. Our jewelry section provides ample choice from a wide selection of bracelets, brooches, waist sets, collar and cuff sets, baby pins, lingerie pins, etc. And in each case, they have been well made and soldered in such way as to give satisfactory service. Prices from ..... 25c to $3.00

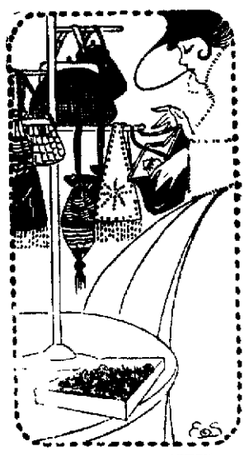

Leather Articles Make Serviceable as well as Acceptable Gifts.

And though the price of leather goods has advanced materially, our orders were placed months ago. This enables you to purchase leather goods here at the old price.

Leather Handbags in all the latest novelties from 25c to $5

Leather Purses, new shapes, from ..... 25c to $1.50

Leather Pillow Tops—almost every lodge is represented. Priced at $3.25

Leather Hangers at .. $5.00

Felt Table Runners from ..... $1.75 to $3.50

Have You Thought of Giving A Balsam Pillow For a Christmas Gift?

These balsam pillows are filled with pine fir and always make a gift to afford real satisfaction because they're always acceptable. The tops of the pillows show pine trees and are colored in several pleasing color ideas. May be had in various sizes from ..... 10c to 50c

A Gift Suggestion—A Box of Fine Correspondence Cards.

These are of a very fine quality and in the new shape cards and envelopes. May be had in white, pink and light blue. Very attractive boxes especially designed for gift giving purposes. Prices range, per box from 25c to 50c

A Gift Suggestion—A Bottle of Perfumery. Other Gift Suggestions.

Surely we need not advance any reasons why a bottle of toilet water or perfumery is acceptable to any woman and particularly when you select a dainty, pleasing odor. Our toilet articles section has any number of odors to select from and in various qualities. Toilet waters 25c to $2.00. Perfumery 25c to $1.00. And all put up in pretty gift giving packages.

Bring the Children to Toyland, It's the Merriest Place in Town

Keep the children's hearts gladdened. Make their great, big eyes grow big as moons and sparkle like stars—buy them a toy—a mechanical outfit—a doll or any number of other hundreds of toys and children's gift things you will find at this store.

Bring the children down—let them roam around the store and learn from them just what they like. There's as much pleasure in letting them tell you what THEY want as in your buying a gift for them.

There are Dolls of all kinds, books, games, stuffed animals, Kiddy horses trains, Doll Furniture, Go-Carts, Drums, Erectors, and thousands of others too numerous to mention.

Holiday Slippers

Knit Slippers, Japanese, Chinese, and Indian Moccasons now displayed on our center table, all sizes and styles priced from .... 25c to $1.50

Art Needlework Section

Many beautiful things for Christmas can be found in the Art Needlework Section. At no time during the past few years have we been able to offer such beautiful stocks of practical needlework designs and at such satisfying cost. Pay this section a visit.

Have You Thought of Giving A Dress Pattern For A Christmas Gift

The man or woman who has any doubt as to what to give for Christmas, but who is bent upon making a sensible, practical gift can purchase a dress or waist pattern of either silk or woolen materials here at small cost.

Plain or Fancy Silks from ..... $1.25 to $2.00

Woolen Dress Goods from ..... 29c to $3.00 yd.

Kayser "Italian" Silk Underwear for Xmas Gifts

There are Camisoles, Bloomers, Vests, Envelope and Combination Suits. Priced from ..... $1.00 to . $4.25

Beautiful Brassieres in pink and white at 50c to $3.50

Gifts Suitable For Men

Men's Silk Hose in plain and fancy, pr., from 25c to $1

Men's Neckwear, all new patterns at 50c 75c & $1.00

Men's Silk Scarfs in holiday boxes at $2.25 & $2.50 ea.

Men's Umbrellas from ..... $1.00 to $5.00

Men's Knit Mufflers, from ..... 25c to 50c

Wash Silks, suitable for Men's Shirts at $1.25 to.... ..... $1.75 yd.

Xmas Sale of Tailored Suits

Our entire stock of fine Tailored Suits are now on sale at greatly reduced prices and includes the best styles of the season. All the favored materials of the season and in every favored style feature.

Come in and share in this most unusual value giving event.

$19.50 Suits reduced to ..... $ 9.75

$22.50 Suits reduced to $12.75

$27.50 Suits reduced to $14.75

$32.50 Suits reduced to $19.75

All Higher Priced Suits Greatly Reduced.

A Gift Suggestion—Buy a New Winter Coat For Your Wife

If you intend spending anywhere from $10 to $20 for a Christmas gift, why not put a few dollars extra to it and buy your wife a real sensible gift—one that will give her greatest pleasure and one she can secure greatest service from. Here are coats priced at $9.75 to $25 that are in the very newest fashions and made of such materials that women are calling for every day. You cannot possibly buy anything for your wife that will please her better than a fine winter coat. We'll deliver it on Christmas Day if you say so.

An Absolute Clearance of Millinery—In Many Cases Prices Are Less Than Half Original Costs

The time for an absolute clearance of all our millinery is at hand. And though these hats will be worn for a good many months to come, we've cut prices to the point where the materials alone are worth more than the cost of the hat ready trimmed. As an instance of the values, Hats which formerly sold for $3 to $5 are now priced $1.95

Let us Suggest a Pretty Waist for a Pretty Christmas Gift.

To give a waist shows good judgment because you make a gift that is practical—a gift that is sensible—a gift that will be appreciated. Here are pretty waists of Georgette Crepe, Crepe-de-Chine, Taffeta, laces, etc., in plaids and plain colors. Prices range from $1.95 to $9.75

Is There Any Woman Who Wouldn't Welcome a Fur for a Christmas Gift?

Furs make not alone an acceptable but truly sensible and the richest gift you can make. There are two things that every woman cherishes—one is a fine Fur and the other fine Linens. So then if you give a Fur piece or a Fur Set, you are sure of making a most acceptable gift and one which will always be highly appreciated.

Neck Pieces from ..... $3.50 to $45.00

Muffs, from ..... $3.95 to $50.00

Fur Sets, from ..... $7.95 to 69.50

See our fine assortment of Children's furs priced from ..... $1.95 to $10.00

Children's Rain Capes and Rain Coats.

with Caps to match, sizes 6 to 14 years. Colors, red, tan, and blue, all put up in Xmas boxes ready for giving. These will make the kiddies useful gifts. Priced from $1.95 to 3.95

Other Gift Suggestions

Dainty Boudoir Caps, and Boudoir Caps with Slippers to match in Xmas boxes, from . 25c to $2.25

The Gift Store A. W. LEONARDSON CO. Clearfield, Pa.

NewspaperARCHIVE® NewspaperARCHIVE®

AN INDEPENDENT REPUBLICAN NEWSPAPER

The Newspaper That Goes Home and Stays

THE CLEARFIELD PROGRESS

THE WEATHER.
Rain and much cooler tonight. Saturday local snows and much colder

VOLUME XI. CLEARFIELD PENNSYLVANIA, FRIDAY EVENING, DECEMBER, 8, 1916 NUMBER 151

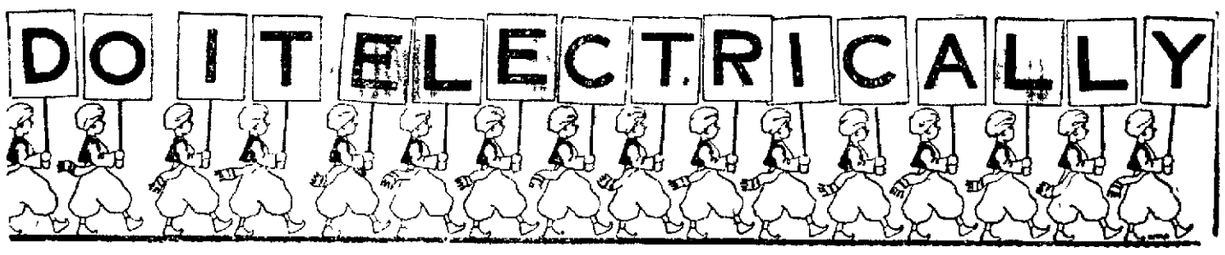

MUCH INTEREST IN COMMUNITY SCHOOL DAY

Pride Student Shows In His Work is Element of Stimulant to His Best Efforts

MANY VISITED THE SCHOOLS

About a week ago Community Day was observed in the schools throughout the County. Much interest was manifested in a large number of schools. The children were especially enthusiastic because they had an opportunity to show their parents what kind of work they were doing. The pride that a pupil takes in his work is an element necessary to stimulate him to his best efforts.

The experience of one teacher illustrates the interet the pupils showed in this work. The teacher in his reply to an inquiry as to whether or not there would be an Agricultural Display from his school replied, "It will not be possible for me to send a School and Agricultural Exhibit to Clearfield during Institute Week." Just a day or two ago this same teacher reported that his pupils are anxious to be represented by an exhibit which is to be held in Clearfield during Institute Week. This merely goes to show that the seemingly impossible is made possible by an active interest of the pupils in school. This interest is not due to favorable location or circumstances but will find expression anywhere. The only thing necessary is an opportunity and an occasion to manifest itself.

In other communities from thirty to fifty-two patrons came to visit the schools. Some of them had not visited schools for years. But on this day, even though the weather was unfavorable, they turned out simply because there was something of interest for them in the school. Such visitations of parents cannot help but be encouraging and stimulating to both pupils and teachers, pupils and patrons for the success of Community Day throughout the County. It is a lesson in co-operative ecort to link together the interests of the home and the school. The action and interaction of one with the other is essential in promoting the highest [illegible] and efficiency of both the school and the home.

To help make the original project a complete success we desire to urge the teachers and interested patrons in the Community to see that their exhibits are sent in to Clearfield without fail. Some of them can be brought in and left at the High School Building in Clearfield where the exhibit will be set up. The material for the school exhibit should be sent to the County Superintendent's office one week previous to the opening of the Teachers' Institute Of course, as announced upon the premium list, material will be accepted up until the 16th of December. A great deal of work is connected with the placing of this material and, where it is at all possible we should be very glad to have some of the teachers come in and help us place their exhibits. The attractiveness of an exhibit can be improved by arranging it neatly an dusty manner so that it will show up to its best advantage. It is for this reason that we would be very glad to have those teachers who can so arrange to help place some of their own exhibits.

Since this is the first effort along this line in Clearfield County we are asking for the hearty co-operation and help of all the teachers and especially those who are interested in the success of this character of work which has been so successfully conducted in other counties of the State

Lloyd George will Have The Support of All Parties

Liberalists In Conference Decide to Heartily Support Him In War Stand With Unionists and Laborites

IRISH NATIONALISTS STAND NOT CLEAR

By Ed. L. Keen
((United Press Staff Correspondent)

London, Dec. 8—(By United Press) All doubt that David Lloyd George would not have complete support for new government in Parliament was swept today when the liberalist party members in a conference formally decided to support the new regime in the prosecution of the war. Which decision means that Lloyd George will not only be backed by the unionists and the laborists a total of 324 votes of the 670 in commons—but also the liberal party votes—a total of 260 more. The Irish Nationalists group is the only one of any strength that remains in Commons whose position toward the new ministry is not yet clear. The Liberalist convention today adopted resolutions of confidence in its leader former Premier Asquith, but declared its determination to support the new government in the prosecution of the war. About 200 liberalists from both houses of Parliament including a number of former ministers attended the meeting of the party held at noon in the Reform Club. Asquith smiling and apparently happy was accorded an enthusiastic ovation by the crowd which gathered before the entrance of the club.

PRODUCE PRIZE PLAY.

Pittsburg, Dec. 8—"The Steadfast Princess," by Cornelia Meigs, winner of the $100 prize offered last year by the Drama League, was produced here today by the Dramatic club of Pennsylvania college for women. Many children of the neighborhood were in the cast that enacted the fairy spectacle.

THOS. H. MURRAY DIED AT 3 P. M. TODAY

One of The Best Known Legal Lights and Church Workers of the State Passes Away

HAD STATE WIDE REPUTATION

Thomas Holt Murray, eminent lawyer, writer and churchman, of Clearfield died this afternoon at 3 P M Mr. Murray has been ill for a number of weeks and his death had been momentarily expected.

Thomas Holt Murray was born in Girard township, Clearfield county on the 5th day of April 1845. His early education was somewhat limited, being confined to such branches as were taught at the "country schools." In 1862 he entered Dickinson Seminary at Williamsport, but was soon afterward compelled to leave on account of a severe illness From this time until 1864 he remained at home, teaching school and working on the farm, when he returned to the seminary During his course of study at college Mr Murray read law under the direction of Robert Fleming, Esq, He was graduated in 1867. In the month of May, 1868, he entered the office of H B Swoope Esq, at Clearfield where he completed his course, and was admitted to the bar in May, 1869. Mr Murray rose rapidly, so that in 1877 he was regarded as one of the best criminal lawyers at this bar He practiced alone for some years but has been the senior member of three prominent law firms, first Murray & Gordon, then of Murray & Smith, and finally of Murray & O'Laughlin Two of his partners, Cyrus Gordon and Allison O Smith, in turn, became judges of our courts Mr Murray was during the later years of his active practice regarded as the leader of this bar

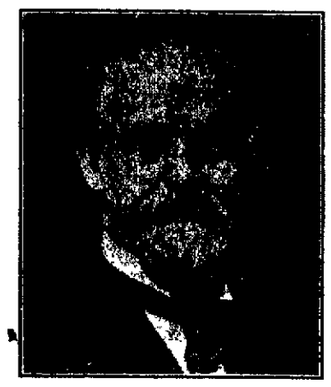

THOMAS HOLT MURRAY

Miss Pearl Wallace of Mt Joy is spending a few days at the home of her grandparents, Mr and Mrs A S Shaw on Williams Street

Mrs R S Gearhart who has been ill at her home on Williams Street is now getting along nicely

XMAS SAVINGS FUND TAKES WORRY OUT OF GIFT GIVING

By Saving a Little Each Week Hundreds of People Are Preparing For Buying Gifts

Local Banks Will Mail Out Checks Aggregating $35,000 to Xmas Fund Depositors of the Past Twelve Months.

Of course it is more blessed to give than to receive but so often it cramps the financial resources of the home to provide funds for every member of the family to do their Christmas shopping A way has been found, and it has been in successful operation for several years, for every member of the family to prepare for Christmas gift buying during the year and then at the expiration of the year realize all their savings plus interest at just the convenient time to make purchases. The saving is done systematically. A small pittance a week puts one on the road to happiness during the next Christmas season. It is estimated that $35,000 will be sent out to Christmas Fund depositors by local banks. It is surely a happy solution to the problem of providing the proper amount of money for the proper time.

ADMINISTRATION WANTS SHOW DOWN

Washintgon, Dec. 8(—By United Press)—The administration's present intention regarding the German-American submarine situation will be to get a complete Showdown of how far reaching and sincere Germany's pledges to America are. This fact was officially revealed at the state department today indicating that this country meant to go into thorough and probably prediplomatic negotiations. At that time it became known that Great Britain had advised Secretary Lansing that the vessel Marina was not under British admiralty requisition or charter.

PENNSY PUTS EMBARGO ON WESTERN LINES

Philadelphia, Dec. 8—Bulletin —(By United Press)—The Pennsylvania Railroad this afternoon an embargo on all freight, except that which is perishable or under government shipment, on lines west of Pittsburgh. This it was stated would not effect shipments on the lines east except those originating West of Pittsburgh. A serious shortage of cars brought about by the large quantity of cars used by Western shippers at this time is largely responsible.

MADISON SQUARE GARDEN BRINGS $2,000,000

New York, Dec. 8—(By United Press)—Madison Square Garden The scene of many big fights and horse shows and great political gatherings was today sold to the New York Life Insurance Company for $2,000,000

Silk velvet weaver wanted, must be thoroughly experienced on silk velvets and plush and be capable of eventually taking charge of mill Good salary and permanent position to one who can qualify Applicant must be able to give references as he will be thoroughly looked up Give age nationality, all places of previous employment, position held length of time, etc Reply in detail to Mr William F Baker, Employment Superintendent, P O Box 1977, Boston, Mass D 8 2t

Fourth Ward Couple Married Fifty Years Ago at Danville

Mr. and Mrs. Thomas Whitford Barratt Celebrates Golden Wedding Anniversary at Their Home Today

HAVE LIVED HERE OVER FIFTY YEARS

We are pleasd to present to our readers today photos of two venerable residents of this city. They began life's journey fifty years ago today and now at the half century milestone of wedded life both are hale and hearty, enjoying life and companionship with their children and grandchildren.

Thomas Whitford Barratt and Miss Clytherie Everett Welcher were married on December 8th, 1866 in the town of Danville and to their knowledge there is only one person living who was present at the marriage ceremony. Mrs. Barratt was born in Boonton, N. J. in 1842 and her home was in Boonton and Newark until she married Mr Barratt.

Thomas Whitford Barratt was born in Tavistock, England in 1844 and came to America in 1861 locating in Port Orem, N. J. He came from a family of miners and followed that occupation.

After their marriage Mr. and Mrs. Barratt resided in Danville for about a year and then went to Nevado where they stayed for about two years then moved back to Pennsylvania, locating in the vicinity of Bloomsburg where they resided four years. From that locality they went to the coal fields of Lycoming county and lived about twenty five miles from Williamsport for several years. When the town of Peale was laid out Mr. Barratt moved his family there and was one of the pioneer residents of that locality. From Peale he followed the moving population to the town of O'Shanter and after about four years there he came to Clearfield in the year 1895 where he has resided since.

Mr. and Mrs. Barratt live in their own home at 1019 Daisy street and have other valuable property in the Fourth Ward.

They were married by Rev. J. McKendree Reilly of Danville who is still living and is the grandfather of Dr. W. E. Reilly of Clearfield and also of Rev. J. McKendree Reilly, 2nd, who is at present located at State College.

Four children bless their union. John W. of Clearfield; James W. of Clearfield and Fred F. of Clearfield Also Stanley M. Barratt of Wilcox, Pa, who is a physician there. They have ten grandchildren.

The Progress joins with the entire community in congratulating Mr. and Mrs. Barratt on this happy day and wish them the best there is in life

WEDDED FIFTY YEARS

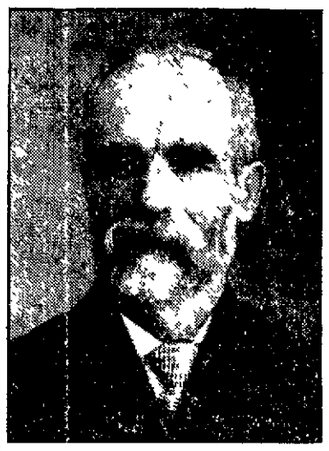

THOMAS WHITFORD BARRATT

MRS. T. W. BARRATT

WARM DAYS ARE HARD ON THE HUNTERS

Fires Break Out On Big Trout Run and Flames Rage Furiously Last Night and Today

TOO WARM TO KEEP GAME

The warm weather is resulting in the quick transportation of game from the woods to the butcher shops of town to be skinned and cut up for distribution among the fortunate hunting party. Hunters say that they cannot remember of a season in which the weather was so favorable as this one. Hunters getting any game and desiring to conserve it must immediately dress it.

Forest fires have broken out in the vicinity of Big Trout Run and are burning fiercely. Last evening the reflection could plainly be seen in the sky to the North of Clearfield.

Deer can be seen hanging at every butcher shop in town today. Four fine specimens can be seen at Biggens & Heverlees shop on Third St. and other shops are proud of their display.

Those who went to the woods prepared for cold weather with heavy clothing are suffering with the heat which generates as they roam the hills and climb the rocks.

FRENCH LOSE LINER WITH 700 MEN

Paris, Dec. 8—The French liner, Suffron is officially calmed as lost in a statement issued by the minister of marines today.

Advices say that all the crew was lost. The vessel left Gibraltar for the Orient November 5th and has been heard from since—she was an 18-knott battleship of [illegible] tons and carried 750 men according to the best available information. It had a water line of 410 feet.

WOMEN'S CLUB MEETING POSTPONED

The regular meeting of the Woman's club scheduled for Tuesday afternoon is postponed until evening at eight o'clock. Miss Schultz will have charge of the meeting which will be devoted to Culinary Science.

Contributions to the toy mission of the Womans club should be sent to the re idence of Mrs. H. C. Thayer. Contributions will be received until the twentieth. D.9-2t.

MISS NELL JOSEPHINE KIRK WEDS CUMBERLAND MAN

Mr. and Mrs. J. E. Kirk, formerly of Burnside, Pa., this county, now of Christiansburg, Va., announced the marriage of their daughter, Nell Josephine to Mr. William Klahr Lashley on Thursday the thirteenth of November in Thurmont. Mrs. Lashley's many friends in this county wish her all happiness and prosperity. Mr. and Mrs. Lashley will reside in Cumberland, Md., where Mr. Lashley is engaged in the hardware business.

E. G. Boone of DuBois was in town on business yesterday.

Madison Square Garden Worth Million Now Goes at Auction

Largest Single Piece of Property That Can be Bought In New York Will be Sold.

New York, Dec 8—Madison Square Garden, from the tip of whose dome the whirling Diana once waved greeting to the Statue of Liberty far down the Bay, will go on the auction block today to satisfy a $2,800,000 mortgage held by the New York Life Insurance Company.

The Garden, last vestige of the old Madison Square Garden company financed by J. Pierpont Morgan, Darius O. Mills, James B. Darling and others in 1885, is valued at $4,000,000 and is the largest single piece of downtown property that can be bought in New York.

The old Fifth Avenue Hotel is gone long since. The Eden Musee too has disappeared; and now the Garden, the last of the greatest land mark of the Madison Square district of generations ago, is about to pass. Skyscrapers, notably the Flatiron Bldg, and the Meropolitan, have closed in on the old Garden and buried it.

The Garden, scene of innumerable Horse shows, circusses, balls, mass meetings Prizefights and six day bicycle races, never has been a financial success It cost $4,000,000 to build and the promoters have lost money on it ever since.

RUPERT CAMPERS RETURN

The Rupert camp on Trout Run has two fine four prong bucks They returned home last evening with them One weighs one hundred and fifty and the other one hundred and sixty

FREE ILLUSTRATED TRAVELOGUE

The Hudson River and Lake George

At 8 15 this evening in the Y M C A gymnasium W I. Lewis, the local secretary will tell of his visit to the Association Summer school at Salver bay on Lake George last August

Mr Lewis had his camera with him and took numerous snap shots, from which he has made lantern slides, therefore the talk will be illustrated with about seventy-five beautiful views of the historical and interesting country that has been called, "A Summer Paradise" There will be no admission, and everyone is cordially invited

Mrs J A Robison is ill at her home on Second street

Miss Leona Walla is visiting at the home of Mrs Wm H Zerbey on West Fifth Avenue

Subscribe for The Progress

Only Surviving Civil War Major General Is Detained In Germany

Major General Ostherhaus At Age of Ninety-five Awaits End of European Fray.

By Carl W. Ackerman
(United Press Staff Correspondent)

Dunsburg Germany, Nov. 10—(By Mail)—In a little apartment on Hindenburgstrasse today sits an old American general, who is waiting for the war to end so he can return to the United States

This aged hero of Lincoln's day is Major General Ostherhaus, only surviving Major General of the Civil War, father of Admiral Ostherhaus of the U. S Navy and Grandfather of Lieutenant Ostherhaus, U. S. N. Major General Ostherhaus will soon be 95.

The General, whose hair and beard are creamy white sat in his library reading war news when American newspaper men called today to pay their respects. He is vigorous and alert and appears still to be in his seventies. His joy at seeing Americans was great and beamed with happiness. Repeatedly he asked that his greetings be sent to America and to say that he was "going back as soon as the war was ended."

Major General Ostherhaus discussed many phases of the war with the greatest zeal. He is a great admirer of Field Marshall von Hindenburg and he believes the war would have been ended long ago if Hindenburg had been made Chief of the General Staff at the beginning.

"Hindenburg is the greatest general the world has produced," he said. "He would have defeated Napoleon the first day."

NewspaperARCHIVE®
NewspaperARCHIVE®

THE CLEARFIELD PROGRESS

Published every day except Sunday by the Progressive Publishing Company, Denning Building, Clearfield, Pennsylvania.

G. A. STEWART, Managing Editor.

OFFICERS:

R. B. SOMERVILLE, President G. A. STEWART, Sec. and Treas.

Bell & C. Phone, No. 176 Bell Phone No. 47

TERMS OF SUBSCRIPTION:

One Year ..... $2.00 Three Months ..... .75
Six Months ..... $1.50 One Month ..... .25

Entered at Post Office at Clearfield, Pa., as second class matter.

FRIDAY EVENING, DECEMBER 8, 1916

DON'T BE A MUD SLINGER.

One of the worst blots on any community and also one of the most dangerous is the class of people that habitually go from one acquaintance to another with the name of some one on their lips in ridicule and slander, finding fault with the mode of dress, if nothing more serious can be found.

Slander is one of the most degrading practices possible and you kind reader, think a moment, examine your nature and if you conclude that you have been in this class, make up your mind at once to make amends by praising some one to every person you meet, and when your day's work is done, you will see how much better you will feel, and you will notice how much more pleasant your friends will greet you the next time they meet you.

There is no vice more degrading to the person who uses it nor is there any which hurts the town more. All communities have their quota of persons who drink, yes it seems if you will, and we also have our share of weak-minded and lazy, but any or all of these can be better endured within a town than obnoxious and unbearable mud slingers, who usually with their blattant tongues, only hurt themselves, while the subject of our note hurts everyone the evil mind happens to think of until they become a confirmed, scandal monger then they are ignored and avoided by the world. This note we consider timely, because within the past month the writer has come in contact with more people, who had a story to tell than ever before, and have noticed that usually it was only slander, and in every case, what was said would have been better left unsaid.—Contributed.

BIG LEAKS IN THE PUBLIC PURSE.

To one feature of Secretary McAdoo's annual report the nation will cry out a loud amen. Our Secretary of the Treasury says the country should stop erecting Federal buildings in little towns where they are not needed. It never should have started to build them, and it never would have done so had Congressmen managed the nation's business as every Congressman would manage his own business. No Congressman would take out of his own pocket $75,000 and build a granite palace in which to carry on an annual trade of less than $1,000. No man would spend four times as much in interest charges for a place of buiness as the gross amount of his business. At any rate, he would not do it very long, because the bankruptcy courts would have him. But Congressmen take your money and your neighbors' money and construct costly postoffices in sagebrush districts, where the postal business can never amount to half enough to pay the interest on the expenditure.

That is government ownership in its truest form. It is exactly what may be expected in other government-owned plants, such as the armor-plate industry upon which our nation has now most unwisely embarked. Were the Government ever to acquire ownership of the railroads, the shameful waste of money now witnessed in the Postoffice Department would be dwarfed by the monumental log-rolling and graft in transportation. Picture the opportunities for marble stations at country crossroads where there are no passengers! Multiply the seventy-five-thousand-dollar Federal postoffices by hundreds along favored railroad lines to suit the political powers that happened at that moment to control Congress.

Not only should Secretary McAdoo's wise warning be heeded, but the country should pray to be spared any further government-ownership experiments where greater opportunities would be open for a more stupenduous maladministration.—Public Ledger.

Our Distinct Aim

is to make and keep this Bank active, progressive and, in the fullest and best sense, an up-to-date institution. Its present gratifying condition may easily be traced to the satisfactory service and courteous treatment extended to all depositors.

You are invited to do your banking business here.

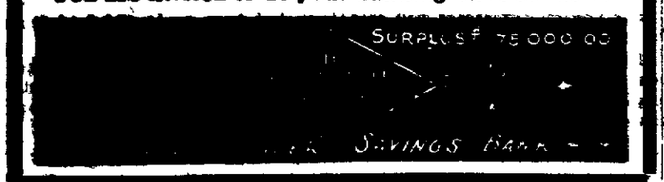

THE RECIPE SIGN

On your prescriptions you have often noticed the letter "R" with the tail crossed. It is the Latin insignia meaning that the orders following are to be filled according to the doctor's orders. The purest drugs are to be used only, the quantities are to be followed according to instructions, the work is to be thoroughly checked up afterwards to prove safety and accuracy.

Dooley's Drug Store
Market and Third Sts.

New York, Dec. 8—Miss Laurette Taylor, who had not been seen in New York since the close of "Peg O' My Heart" nearly three years ago tonight concludes the second week of her engagement at the Globe in "The Harp of Life" one of several new plays written for her by her husband, J. Hartley Manners.

That Mme. Bernhardt is still the "divine Sarah" in the minds of the playgoers has been evidenced this week by the large crowds that have filled the Empire theater for the farewell engagement of the famous French tragedienne. Apparently age cannot wither nor physical disabilities destroy the genius that so long ago crowned her as the world's greatest actress. Supported by a capable company, Mme. Bernhardt is appearing in a series of acts from "Camille" and other of the plays that were included in her repertoire when at the height of her career.

The present week has made few important additions to the list of current attractions, but with the approach of the Christmas holidays quite a number of new plays are to be expected. Included among the new productions on the way are "Give and Take" by John Howard Lawson; "Majory Daw" by George D. Parker; 'Playthings" by George Scarborough and Vincent S. Lawrence and "Oh, Imogen" by Harry James Smith with Miss Marie Nordstorm in the leading role.

Rufus Steele has been successful in combining three distinct but not divergent features in a new picture play called "The Eagle's Wings" The piece has to do with national preparedness, but less from the bellicose standpoint than from that of industrial organization in behalf of national defense. The dramatic side deals with a border raid, which rouses a senator (who with his family is caught in the uprising) to urge adequate protection against possible invasion. A scheme for organizing the nation's industries receives support in the senate and cabinet. This so far from involving a boom for munition workers tends to a division and distribution of the work of preparation among a number of peace industries, which in the event of emergency can be made prompt use of for the protection of the country in manufacturing things essential in war. The film gives graphic pictures of a number of these industries, including motor vehicle factories elecrical works nd even large dairying concens which have been or can be promptly converted into factories for the supply of army and navy needs.

Scheduled for release by the Selig company next week are "The Purchase Price" a stirring drama with Robyn Adair and Virginia Kirtley in the leading roles, and "Twisted Trails" a three-reel Western thriller featuring Tom Mix, Eugenie Besserer, Bessie Eyton and Al W. Filson.

Wm. Fox's fefature release for next week will be "The Love Thief" a drama carrying a call of the heart with the principal characters portrayed by Gretchen Hartman and Alan Dale.

Having completed "Twister Trails" Tom Mix, one of the prolific producers of hear throbs, is now well under way with another Western drama entitled "The Golden Thought" which is said to be a very pretty story concerning the life of a young man, who as a child was instilled by his dying mother with the "golden thought" The story contains a number of moments of suspense, heart throbs aplenty, and Tom Mix in the role of Tom Perry is given an excellent acting part. He is supported by Victoria Forde as the owner of a western saloon and dance hall, and by Eugenie Besserer, Lily Clark, Barney Furey and little Lillian Wade.

MILLER AGAIN JUROR

Harrisburg, Dec. 8—Among the hundreds of names placed in the Dauphin county jury wheel for drawings for next session is that of John Miller, an 83-year-old liveryman, of this city. He was a member of the jury which convicted the "Capital grafters" more than seven years ago.

SALTS FINE FOR ACHING KIDNEYS

We eat Too Much Meat Which Clugs Kidneys, Then the Back Hurts

Most folks forget that the kidneys, like the bowels get sluggish and clogged and need a flushing occasionally, else we have headache and dull misery in the kidney region, severe headaches, rheumatic twinges, torpid liver, acid stomach, sleeplessness and all sorts of bladder disorders.

You simply must keep your kidneys active and clean, and the moment you feel an ache or pain in the kidney region, get about four ounces of Jad Salts from any good drug store here, take a tablespoonful in a glass of water before breakfast for a few days and your kidneys will then act fine. This famous salts is made from the acid of grapes and lemon juice, combined with lithia, and is harmless to flush clogged kidneys and stimulate them to normal activity. tI also neutralizes the acids in the urine so it no longer irritates, thus ending bladder disorders.

Jad Salts is harmless; inexpensive; makes a delightful effervescent lithia-water drink which everybody should take now and then to keep their kidneys clean, thus avoiding serious complications.

A well-known local druggist says he sells lots of Jad Salts to folks who believe in overcoming kidney trouble while it is only trouble.

AMERICA'S ELECTRICAL WEEK
Dec. 2 — Dec. 9

Let Us Wire Your Home

AMERICA'S ELECTRICAL WEEK

There could be no better way to help us celebrate ELECTRICAL WEEK than to have us wire your home. If you're building a new home you'll want it lighted the modern way. If your home has been built, for any length of time you will want it to look as bright as the homes that are being built around you. You don't want your home to be the only dimly lighted one on the block. You don't want to read by the smoky oil lamp while your neighbor is reading in comfort by an even light shaded right to conserve his eyesight.

Come in and let's get together on the proposition of having your home wired at once. We have competent installation men and will guarantee perfect workmanship.

AMERICA'S ELECTRICAL WEEK

The Electric Supply Co.,
Market Street, Clearfield, Pa.

HAND PAINTED CHINA
On display at Woodward & McPherson's Drug Store
Four days only beginning FRIDAY, DECEMBER 8th
ELLA EVELYN SEELEY
Special Orders or Sale

CLICK--!

---AND THE LAMP IS LIT

It throws forth a flood of light that is steady, eliminates eyestrain and makes the home far brighter than could be done with the old lamp method of lighting. This untiring something called electricity is always under the control of the Geneii of the switch. Your home will be brighter if you will

LIGHT IT THE ELECTRICAL WAY

The house that is lit with electricity is always brighter, happier and cozier. There are no shadows---everything is bright. We are proud of the service we render. It's your service as well as ours. Will you help us in our brightening endeavors by having you home wired?

PENN PUBLIC SERVICE COMPANY.

NewspaperARCHIVE®

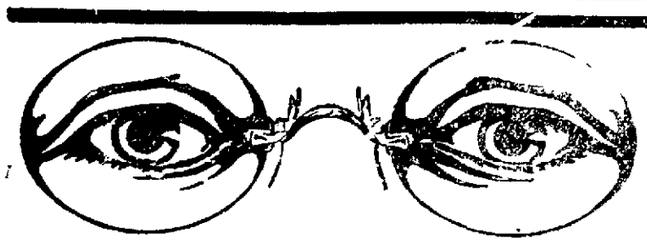

RUBIN & RUBIN

Harrisburg's Leading Eye Specialists

Will be at

WOODWARD & McPHERSONS DRUG STORE,
Clearfield, Pa.
MONDAY AND TUESDAY, DEC. 11th and 12th.

KLEWAN'S DEPARTMENT STORE,
DuBois, Pa.
FRIDAY AND SATURDAY, DEC. 16th and 16th.

For two days only

Eyes Examined Free

Special attention to nervous people.
Careful attention to school children.
Good glasses for reading as low as $1.00

OPEN EVENINGS.

SAVED! SAVED! SAVED!

WHAT?

Fifteen Per Cent on Every Dollars Worth of Goods Purchased At

THE WORKMENS CASH STORES

Special For Saturday Only

SAFEGUARD FLOUR at $2.25 Per Sack $9.00 Per Bbl. This is a High Grade Flour and Every Sack is GUARANTEED to Give Satisfaction

Sugar, per lb	5c	Soda Cracker per lb	10c
Potatoes, per bushel	$1.60	Corn per can	9c and 1[illegible]
Ham, per lb,	[illegible]	Peas per can	7c
Bacon, per lb	2[illegible]c	Sauer Kraut per can	10c
Saltade per lb.	20c	Crabro Applebutter, per can	2[illegible]c
Sausage, per lb	20c	Silver Bar Raisins, per pkg	12c
Nice Grape Fruit	5c	Griffin Seedless Raisins, pkg	15
Celery	5c	10c bottle of Pepper, Ginger, Cinnamon Allspice Cloves	5
Oranges, per doz	[illegible]	Mapleine Salad and Cooking Oil	25c
English Walnuts per lb	2[illegible]c	Spaghetti Macaroni per pkg	7c
Filberts, per lb	22c	Wheat Hearts per pkg	[illegible]
Almonds per lb	20c	Tomatoes per can	10c
Cream Nuts per lb	21c	Corn per can	9c and 10c
Lemon Peel, per lb	20c	Eggs per doz	[illegible]
Orange Peel per lb	[illegible]	Butter per lb	[illegible]
Citron per lb	[illegible]	Lard per lb	[illegible]
Mince Meat, per pkg	[illegible]	Ham per lb	[illegible]
Gold Bar Peaches per can	[illegible]	Bacon per lb	[illegible]
Silver Bar Peaches per can	20c	Flour per pkg	[illegible]
Gold Bar Pineapple per can	2[illegible]	Flour per lb	[illegible]
Silver Bar Pineapple per can	20c	Hot Water Bottle	[illegible]
Logan Berries per can	20c	Bottle	[illegible]
Ritter baked beans per can	[illegible]	Bottle	[illegible]
Good loose Coffee per lb 18c &	20c	Bottle	[illegible]
Best grades Coffees per lb 2[illegible]c &	20c	Bottle	[illegible]
Good loose Tea per lb	[illegible]	Bottle	[illegible]
Queen Quality Tea per lb	50c	Bottle	[illegible]
Oyster crackers per lb	10c	Bottle	[illegible]

And many other articles at a low price. We are in our new Store Room in the Nolting Block. We will be pleased to have you come whether you buy or not.

WORKMAN'S CASH GROCERY

WHERE YOUR DOLLAR COUNTS FOR FOUR
THIRD ST. TWO STORES DAISY ST

Daddy's Bedtime Story—

HOW A SWALLOW CAME BACK

Good by you bright beautiful sun

D[illegible]

BUCHEREST

Washington Dec 8 The [illegible] so largely in the [illegible] to the past The [illegible] to Improve the [illegible] of Wallachia [illegible] that it was built [illegible] mythical Kadu No [illegible] posed to have [illegible] closing years of [illegible] fourteenth [illegible] first Wallachian [illegible] point of here [illegible] with any [illegible] to [illegible]

However, found [illegible] in name the [illegible] of the court and [illegible] Only into power [illegible] part of the world [illegible] it was buried by the [illegible] ever [illegible] ly in size and [illegible] year 1698, was [illegible] scimitar [illegible]

During the [illegible] was in the center [illegible] located on the [illegible] Rom Austria and [illegible] dominence [illegible] possession of all [illegible] half of the [illegible] times were equally [illegible] it was occupied by [illegible] who, [illegible] the prince of Wallachia [illegible] On the [illegible] on tool nos [illegible] the early part of [illegible]

but is named in honor [illegible] Queen [illegible] Avenue of Victory which commemorates the Rumanian victory at Plevna [illegible] respective [illegible] which practically [illegible]

One of the [illegible] in the Rumanian capital [illegible] dial or metropolitan church [illegible] was named [illegible] built in the form of a Greek cross [illegible] by a board [illegible] towers and [illegible] Each round [illegible] choir of richest [illegible] of the [illegible]

Industries [illegible] commerce [illegible] about 5,000,000 [illegible] for [illegible] three years [illegible] been [illegible] for its [illegible] and [illegible] which [illegible] much we [illegible] the highly [illegible] of the [illegible] coal [illegible] of [illegible] the [illegible] of [illegible] the [illegible] of [illegible]

TURN HAIR DARK WITH SAGE TEA

[illegible] Walpole [illegible] Nothing Notably [illegible]

[illegible]

Hopes Women Will Adopt This Habit As Well As Men

Glass of hot water each morning helps us look and feel clean, sweet, fresh.

[illegible] clear [illegible] complexion and free [illegible] only [illegible] healthy [illegible] every [illegible] wonderful [illegible] what [illegible] change [illegible] place

[illegible] of the [illegible] of so [illegible] men women and [illegible] complex [illegible] of the [illegible] of [illegible] wrecks rundown [illegible] brain fagged pessimists we should see a vale optimistic throng of [illegible] people ever here

An inside bath [illegible] by drinking each morning before breakfast a glass of real hot water with [illegible] spoonful of Emestine phosphate [illegible] to wash from the stomach liver [illegible] and [illegible] bowels the previous days indigestible waste [illegible] and poisons thus cleansing, sweetening, and freshening the entire alimentary canal [illegible] putting more food [illegible] the stomach.

Those subject to sick headaches, bad tongues nasty breath, [illegible] colds and particularly those who have a pallid, sallow complexion and who are constipated very often, are [illegible] to obtain a quarter pound of Emestine phosphate at the drug store [illegible] will cost but a trifle but is sufficient to demonstrate the quick remarkable change in both health and appearance which follows. We [illegible] internal ablution. We [illegible] this [illegible] is more important than outside [illegible] because the skin [illegible] purifies to contaminate the blood while the [illegible] in the skin feed of [illegible] do.

Important to Properly Feed Idle Horses

It is important to feed and [illegible] work horses during the winter so they will be ready for the spring [illegible] While [illegible] and exercise [illegible] of the feed will [illegible] feed cost and a thrifty condition on the horse.

For [illegible] brought out [illegible] consisting mostly of [illegible] of the low [illegible] roughage [illegible] horse [illegible] may be more or [illegible] than the standard [illegible] horse [illegible] York Dr. H. H. Haver in charge [illegible] extensive at the Pennsylvania State College school of agriculture [illegible] permanent [illegible] recommended [illegible] pounds of corn [illegible] part [illegible] every 100 pounds [illegible] daily.

A small amount of grain will be [illegible] to keep the body in proper condition. [illegible] 100 pounds [illegible] the winter [illegible] One half [illegible] horse's diet [illegible] will depend upon the price [illegible]

WANTS

WANTED [illegible]

WANTED OLD LADIES [illegible] Market [illegible] Philadelphia, [illegible]

MEN WANTED — [illegible]

WANTED — [illegible]

FOR RENT — [illegible]

[illegible]

OYSTERS

Fresh Everyday

Clearfield Produce Market

THORN BROS

Like New Velvet

[illegible]

A. G. BARTHOLOMEW

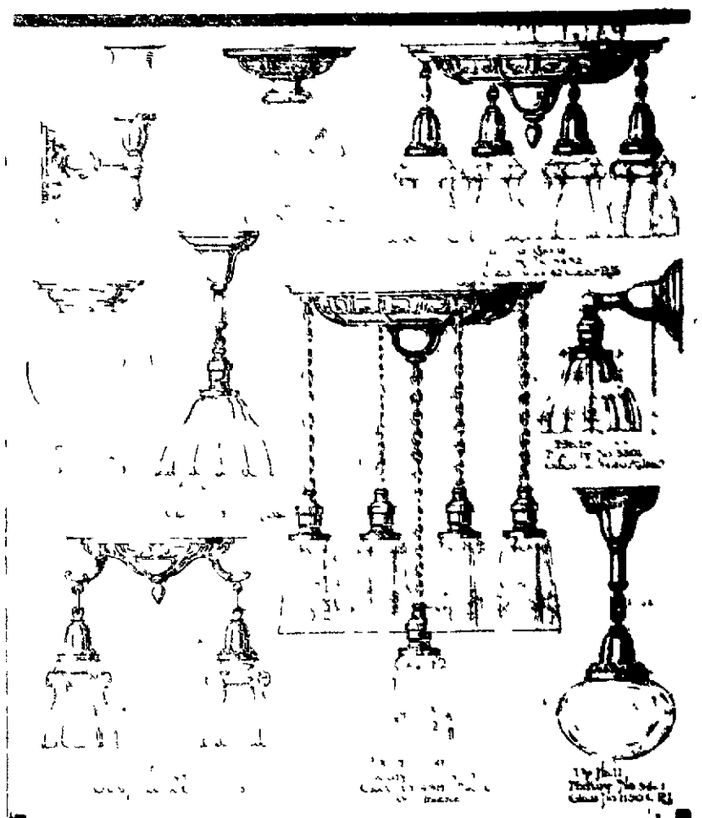

Picture This Set In Your Home

Think how much more homelike your lighting fixtures will make your home if you will install this set.

We make this special offer during ELECTRICAL WEEK to show you the excellence of our work and as an incentive to have your home lit with electricity.

Set consists of a fixture for every room of a five room house with bath, including a light for your front porch. If we wire your house we will furnish this set of fixtures for the wonderfully low price of

$40.00

McNeel Brothers,

Third St., Clearfield, Pa.

AMERICA'S ELECTRICAL WEEK
Dec 2 — Dec 9

Read Today's News In Today's Progress

Beginning Monday Dec. 11th, the store will remain open every evening until Christmas. ...

Quality Excellence

is assured in the

Gifts from the Men's Gift Store

Never before in this store's existence have we shown so large a stock of Christmas Gifts—a stock replete with everything new—for Men and Boys—GIFTS that are pleasing, as well as practical—and prices are so marked, as to be unfailingly attractive.

WE'RE EVER READY

to serve you BUT ---

Shopping Early means Better Selections

LOUIS SHAPIRO

NEWSPAPER ARCHIVE®
NEWSPAPER ARCHIVE®

Will *You* Get a Clearfield Trust Christmas Club Check?

The Clearfield Trust Company will mail their Christmas Club checks for the 1916 clubs on

TUESDAY, DECEMBER 12, 1916.

They will start the new clubs for the coming year on December 18th. Watch for announcements.

The Clearfield Trust Company
Clearfield's Pioneer Savings Bank,
Clearfield, Pa.

CARMEL MYERS

Daughter of a rabbi in Los Angeles, whose father acted as historical and technical adviser to D. W. Griffith. Miss Myers was recently engaged for leading roles at Triangle-Fine Arts.

OPERA HOUSE

Tuesday Evening, December 12th

NOT A MOVING PICTURE

LAMBERT PRODUCING CO. OFFER
THE PLAY THAT ALL AMERICA IS TALKING ABOUT—

THE OTHER MAN'S WIFE

BY VICTOR E. LAMBERT

"SHALL A MAN LIVE TWO LIVES WHILE A WOMAN MUST STAND OR FALL BY ONE"

Beautiful Scenic Equipment and a Superior Cast, including

GRACE MAC GREGOR
AND
MR. LAMBERT

Sandusky, O., Oct. 6, 1916.

Mr. V. O. Woodward,
Mgr. Sandusky Theatre.

Dear Sir —

I wish to take this opportunity to thank you for including our committee among your guests for the matinee of "The Other Man's Wife."

We have so many moral examples for women alone, that to have presented in so able a manner both sides of the question, is indeed most edifying.

A strong and clever play given by an equally strong and clever company.

Yours Sincerely
MRS. SCOTT B. NEILL
Pres. Sandusky Woman's Club

A PLAY OF THE HOUR—ONE OF THE WORTH WHILE SORT

Prices 25c, 50c, 75c and $1.00

Seats on Sale Saturday. Mail orders Accepted

OUR NEIGHBORS

OSCEOLA MILLS

The funeral services of Peter Haney whose death occurred on Monday night following a short illness of pneumonia was held from the Catholic church Thursday morning Rev. M J Mackin conducted the services. Deceased was about twenty-seven years of age and was employed at the mines of the Peerless Coal Mining Co. Surviving him are his widow and two sons also two sisters Mrs. Royer of Tyrone, and Mrs. Mary Dugan of Houtzdale

R Allison Miller the Insurance Agent of Huntingdon was a business visitor in town on Thursday.

Rev. S T. Lewis and wife left on Wednesday for Cleveland, Ohio. If it is thought best Mrs Lewis will undergo an operation while there

C, A. Rickenbaugh and Lawshe Baird are attending court at Clearfield this week.

The Ladies of the Catholic Church will conduct a three days' Fair and Bazaar at the Firemen's Arcade beginning on Thursday evening of this week.

Mrs. Harry Brown and Mrs Geo W. Mattern represented the local branch of the W. C T U. at the meeting of the Temperance League at Clearfield on Tuesday.

Following a nervous collapse Mrs Ida Stiver passed from this life at the home of her father on Tuesday night. Her husband and three children survive her also her aged father and the following brothers and sisters· Frank, Mrs John James, Mrs Nelson Cramer, Miss Name and Edith. Deceased was about fifty-two years of age and has been an invalid for some time.

On account of the shortage in the car supply many idle men are seen on the streets at present.

The Odd Fellows have made some decided improvements in their store room which adds greatly to its convenience and appearance.

Mrs. Jane Weaver of Arizona is visiting at the home of J. O. Boone on Lingle street.

BALD HILL.

J K. Murray butchered two fine porkers this week that will furnish them with sausage and meat for the winter.

Mrs. C. E Graham is very ill at her home in this place.

Mrs. Ayers of Tyrone, Mrs M. T. Bowman and Mrs. Robert Stewart visited with their sisters, Mrs. Graham and Mrs Murray.

Mr. Hunter of Winburne is putting up the fan at the mines

Olive Murray returned home yesterday after a few days visit at Williamsport.

MUSTARINE

Worth Its Weight In Gold

Simply Fine for Backache and Rheumatism.

Earache, Headache, Toothache and Neuralgia also banished in a few minutes.

Just rub Mustarine on that sore, aching, almost breaking back. Don't be afraid to rub it on—it won't blister, but in five minutes you'll wonder why you never thought of Mustarine before

Mustarine overcomes and entirely banishes so many ailments that no home can afford to be without it Overnight you can conquer Chest Colds, Sore Throats, Stiff Neck, Lumbago, Rheumatic Pains and Neuritis You can also remove all agony from Sore Feet Bunions and Callouses Use it for Chilblains and Frosted Feet

Druggists everywhere can supply you but be sure you get the original Mustarine in the yellow box—25 and 50 cents. Never sold in jars

Get it at Woodward & McPherson Mail orders filled Begy Medicine Co Rochester N Y

FAIR—HARRY

A very pretty home wedding occurred on Thursday morning at eleven o'clock at the home of Mrs Harry on 217 Merrill Street when her daughter Miss Alma Harry was wedded to Harry S Fair The ceremony was performed by Rev J C Reyer pastor of the Presbyterian church The bride is well known to Clearfield as one of her estimable young women She has been for the last few years nursing at Johnstown where she graduated from the Nurses Training school in connection with the Johnstown hospital Mr Fair is a successful young man employed in Electric Co of Johnstown A beautiful home is in readiness for the couple as soon as they return from their wedding trip The best wishes of a host of friends follow them.

New York Philadelphia Washington Clearfield

LADIES' BAZAAR

Harder Building **5 South Second Street**

Grand Opening Sale of Ladies' Coats, Suits, Dresses and Infants' Wear

In Our Beautiful Remodeled Store

Beginning Friday Morning, December 8, 1916

AT 8 O'CLOCK

For weeks we have been waiting for the day that the builders would complete their work and we could invite you to come to this beautiful Remodeled Women's and Children's Store. We are proud of this new store, proud to welcome you to it, and in celebration of the occasion, we inaugurate tomorrow a merchandising event in which exceptional qualities and stylish new apparel are offered at prices short of daring and again to introduce ourselves to the public we are offering to every purchaser of merchandise aggregating $5.00 a

Beautiful Shirt Waist Free

Only a few of the many specials that we are offering for opening week are enumerated below.

We invite the entire public to come in and inspect our stock and also our gorgeous window as we have not spared any expense to make them a marvel for everyone to see, and then the values therein will speak for themselves.

While we come to you as a new firm we want you to feel at home in this store. May we not expect to greet you Friday?

OFFERING NO. 1
Night gowns in assorted styles
Regular price $1.25
Opening price $1.00

OFFERING NO. 4
Cotton Petticoats, only one and two of a kind.
Regular price 75c
Opening price 59c

OFFERING NO. 7
Robes in assorted styles and colors. Nice Christmas gifts.
Regular price $1.50
Opening price $1.00

OFFERING NO. 10
House dresses made of Ginghams and other cloths.
Regular price $1.25
Opening price 98c

OFFERING NO. 13
Shirt Waists, a large lot to pick from and only one and two of a kind.
Regular price $1.25
Opening price 89c

OFFERING NO. 16
Blue Peter Thompson dresses cautiful models in all sizes. Very good for school wear.
Regular price $7.50
Opening price $4.98

OFFERING NO. 2
All wool skirts in assorted cloths and styles.
Regular price $2.95
Opening price $1.29

OFFERING NO. 5
Chemise in white and pink. All sizes and styles.
Regular price 75c
Opening price 59c

OFFERING NO. 8
A number of Suits in serge, poplin, cheviots, gabardines and velours.
Regular price $25.00
Opening price $12.50

OFFERING NO. 11
Children's Coats, numerous cloths and styles.
Regular price $3.98
Opening price $2.98

OFFERING NO. 14
Infants' Booties. A number
Regular price 39c
Opening price 29c

OFFERING NO. 17
COATS! COATS! COATS! All kinds to meet everyone's need. Come in and look them over and be convinced.
Regular price $15.00
Opening price $9.98

OFFERING NO. 3
All wool full length Women's and Misses' Coats
Regular price $7.50
Opening price $3.98

OFFERING NO. 6
Fancy white aprons in a number of styles.
Regular price 39c
Opening price 29c

OFFERING NO. 9.
All wool Skirts in serges and gabardines small and large sizes
Regular price $3.98
Opening price $2.98

OFFERING NO. 12
Brassieres of the latest styles.
Regular price 39c
Opening price 29c

OFFERING NO. 15
Infant's Mittens, the kind the babies like.
Regular price 39c
Opening price 29c

OFFERING NO. 18
Georgette Crepe Waists, only one of a kind in all colors. An offering of this kind rarely presents itself.
Regular price $4.98
Opening price $2.69

ENID BENNETT

Engaged by Thos H Ince during his recent visit to New York, Miss Bennett has just started on her first picture for Triangle Kay Bee, at the Culver City Cal studios.

GERMANS MAKE ADVANCES IN ROUMANIA

London, Dec. 6—(By United Press)—Forces under Mackensen are successfully pushed their way from Bucharest to Ploesti and Camien according to a Berlin official statement. Capture of prisoners and supplies were also announced. The Russian war office announced sharp engagements with divided successes. On the western front all is quiet. In Macedonia the Serbians are taking strong enemy positions. North of Grunitza Franco Serbian forces in the same sector advanced.

DRINK HOT TEA FOR A BAD COLD

Get a small package of Hamburg Breast Tea, or as the German folks call it, "Hamburger Brust Thee," at any pharmacy. Take a tablespoonful of the tea, put a cup of boiling water upon it, pour through a sieve and drink a teacup full at any time. It is the most effective way to break a cold and cure grip, as it opens the pores, relieving congestion. Also loosens the bowels, thus breaking a cold at once.

It is inexpensive and entirely vegetable, therefore harmless.

Kurtz Stationery Store

Do Your Christmas Shopping Early at the Store of A Thousand Gifts

Gifts for every member of the family. Beautiful Toilet Sets in Pyralin Ivory, Inlaid Gold and Silver also in Ebony and Mahogany from a $1.00 up.

Leather Goods. Fancy Good Toys. Books. Cut Flowers. Narcissus Bulbs in Boxes. Cards, Seals, Gift Dressing and a thousand other articles too numerous to mention in this space. Come in and be convinced.

The Quality Shop

NewspaperARCHIVE® NewspaperARCHIVE®

At the Opera House

"THE HOUSE OF FEATURES"

TONIGHT

TRIANGLE PICTURES PRESENT

Norma Talmage

in

THE DEVIL'S NEEDLE
in 5 Reels

The story of an artist and his model.

"THE DANGER GIRL"
2 Reel Keystone Comedy

TOMORROW

BLUEBIRD PHOTOPLAYS PRESENT

Phillips Smalley & Mary Maclaren

in

"SAVING THE FAMILY NAME"
in 5 reels.

A thrilling story of the stage and society. See story in this paper

"THE HEARST INTERNATIONAL NEWS."
Current events to date

First Show Starts at 7 O'clock.

Adults, 10 Cents. Children, 5 Cents

A CUE FROM THE CROWDS OF THE CITY

Of course when it comes to beauty there is nothing more entrancing than a stretch of primitive landscape where no evidence of man can be seen. There is, however, a certain fascination and thrill about the city with its towering skyscrapers and the hurrying mass of vehicles and humanity in the narrow, traffic filled streets.

It is indeed wonderfully fascinating to sit at the window on a tall building and watch the purposeful sea of humanity beneath, and it is sure to instil within us a respect for the wizarry of mankind's aims and conceptions.

What marvelous things are accomplished. The airships which fly over the buildings every now and then, the trains running both above and under the earth, and the speedy motors—all the work of those beings. Each invention, each reform, each development is the work of one of those seeeks—a soul.

Did you never stop in the business of life to think of each individual who helps to form the moving mass of the city? Each and every one has a separate life, friends, sorrows, hope and destiny. To each a particular niche in the world belongs, obscure perhaps, but exclusive. You are of that mass. One such unit.

But the most wonderful part of it is that there is room for everybody to fit into the most congested community, the most complex society.

From my earliest childhood I can remember mother dear saying, "Remember, Anita—nobody can ever take from you what is rightfully yours."

At first the words meant little to me; but day by day they assume the proportions of a great, broad thought which I find helpful in my work and which is the greatest enemy to that foe, Discouragement.

And the thought is, "Success is mine if I but show the world I'm worth it."

Would You Marry an Actress?

Would You Accept an Actress Into Your Family?

Do You think an Actress Would Make a Good Wife? Two Rich Families Answered No to these Questions But

Little Chorus Girl Showed Them That They were Wrong and Finally Winds up by Becoming the Wife of the Man Who Was Her Strongest Denouncer. See Phillips Smalley and Mary Maclaren In

Saving the Family Name

At the Opera House Tomorrow (Saturday) Evening and You Will Agree with the Critics that It Is One of the Strongest and Most Entertaining Bluebird Features that You Have Ever Seen. The Story is Packed Full of Action and Thrills

First Show Starts at 7 O'clock.
Children 5c - Adults 10c

Come Early

New Treatment for Bronchitis, Asthma, Catarrh and Head Colds

Vick's "VAP-O-RUB" Salve Relieves by Inhalation and Absorption No Dosing.

No need to take internal medicines or habit forming drugs for these troubles. When Vick's "VAP-O-RUB" Salve is applied to the heat of the body, soothing, medicated vapors are released that are inhaled all night long through the air passages to the lungs In addition, Vick's is absorbed through the skin, relieving the tightness and soreness.

Vick's can be applied over the throat and chest and covered with a warm flannel cloth—or a little put up the nostrils— or melt a little in a spoon and inhale the vapors arising. Also for Asthma and Hay Fever, Rub Vick's well over the spinal column to relax the nervous tension. 25c, 50c, or $1.00

VICK'S "VAPORUB" SALVE

$3,000 in Premiums Given Free For Tabacco Tags

We will redeem any and all tobacco and cigarette coupons and tags tonight up until 10 p. m. and tomorrow night until 10 p. m. only.

Now is your time to get your presents. It does not matter how many coupons you have and what kind. We are here to redeem all kinds. Come early while the assortment is large and ask for

The Coupon Men
AT THE WINSDOR HOTEL

SCENE FROM "THE OTHER MAN'S WIFE" AT THE OPERA HOUSE TUESDAY EVENING.

GET READY FOR LEGISLATURE.

Harrisburg, Dec. 8—Superintendent Ramoo has placed a special force of men at work going thoroughly over the legislative halls and committee rooms in preparation for the session which will open January 2. During the Christmas holidays the working forces of various departments will be consolidated where possible in order to vacate committee rooms. Practically all committee rooms are now in daily use by different branches of the government.

The regular meeting of the W. C. T. U. will be held at the home of Mrs. F. G. Chorpening on Pine street, Friday evening at 7:30.

ON THE SCREEN

"SAVING THE FAMILY NAME"

At the Opera House Tomorrow Evening

Estelle Ryan, a chorus girl in a New York musical comedy has among her admirers two boys, sons of wealthy and prominent New York families. One of the young men, Wally Drieslin finally wins her promise to marry him but when he breaks the news to his family they raise so many objections that he goes to his room and commits suicide. The manager of the show sees the account of the suicide in the papers and immediately offers Estelle a big salary if she ill take advantage of the notoriety caused by the suicide She refuses but when Wally's mother writes her a letter full of curses and vindictive hatred she accepts the offer to star. The other young man, Jansen Winthorpe renews his suit and Estelle, weary of the notoriety and longing for a home accepts his proposal of marriage. Upon hearing the news the Winthorpes hold a family council and Robert Winthorpe, an uncle of the boy's decides to abduct the girl to 'Save the Family Name." Estelle is lured upon the Winthrope yacht by a forged note and taken to an uninhabited island where she is marooned with the uncle. During the time they are there Robert is studying the girl and realizes that he has done her a great injustice. Feeling that he must right the wrong he sends for Jansen to come and get the girl but when the latter comes—Robert finds that he has fallen in love with the girl and can not let her go.

"THE DESTROYERS"

Featuring Lucille Stewart—Sister of Anita, at the Globe Today

In "The Destroyers," the new five part drama release of Vitagraph on the Blue Ribbon Program by Miss Lucille Lee Stewart, leading woman of the Bay Shore studio of the Vitagraph Company, makes her appearance for the first time as the pampered, petted, adoring, then suddenly wildly jealous wife. This type of a woman, which is particularly difficult to characterize for the screen without becoming banal or simply helplessly silly, is capable of characterization by fewer actresses than perhaps any other type of modern woman.

Miss Stewart begins in the part with a sweetness natural to the type brought up in sheltered homes without being allowed to know and to realize that the world is a coarse, crude affair which is not built upon a foundation of sachet powder and toilet water. When such a woman suddenly discovers that man, in spite of his white laundered collar and his broadcloth vest is, after all, only a two-legged brother to the tiger, she is profoundly amazed. When such a woman discovers that her sister is a very close relation to the bob cat which leaps from a branch upon one's unsuspecting head and severs one's juglar vein with its scythe-like teeth before one realizes what is going on her entire world is suddenly swept part bright cat straw and 1-2 part

Miss Stewart is exceptionally fitted for work of this character, combin- from under her feet.

an of good breeding, together with the emotional power necessary to carry the part at a moment's notice from the person bound by civilization's conventions to the primitive human being oblivious of everything but its passion and its pain.

Where the air is sweet and clean.

GLOBE THEATRE TODAY ONLY

Special Blue Ribbon Feature
THE GREATER VITAGRAPH COMPANY PRESENTS
LUCILLE STEWART
In
"THE DESTROYERS"
In 5 Acts
From the booy "Peter God" By James Oliver Curwood
See story in Progres today

PATHE NEWS
The world's Best Current Events

"HUBBY PUTS ONE OVER"
One act Comedy

Music by the Famous Wurtilizer Motion Picture Orchestra

Adults 10c Children 5c

Coming Tomorrow
Special Metro Feature
Mabel Taliaferro and Edwin Carewe in
"THE SNOWBIRD"
A delightful Romance of Unusual Character

THE OTHER MAN'S WIFE

FROM A NEW ANGLE

The eternal triangle, the man, the wife an dthe other man, or the wife the husband and the other woman; this is the basis for all stories and naturally is as old as time. To treat this age old basic principle in a new or clever manner "is a consummation devoutly to be wished" and in "The Other Man's Wife" the Lambert Producing Co.'s play a new treatment of this old theme is to be found.

The play is from the pen of Victor E. Lambert, and abounds in a succession of clever situations. The comedy scenes are numerous, and the press has been most flattering in what they had to say about the play.

"The Other Man's Wife" will be seen at the Opera House next Tuesday evening, Dec. 12. Seats on sale Tomorrow.

Let Us Help Solve The Gift Problem

We have made special preparations to render aid to those who are facing that perplexing question "What shall I give for Christmas?"

By shopping early and doing your shopping here you will not only find gifts that will be appropriate but that will be appreciated. We take these items from our varied stock and use these to show you just what real Christmassy things we offer.

BOUDOIR CAPS.

Those lacy little things that every woman appreciates and will welcome as a gift. We have them in a wide variety of materials—some lace and ribbon trimmed and others plain. Many colors and several different patterns. ..... 25c to 75c

HANDKERCHIEFS

Who is there from Dad down to the youngsters that ever has too many handkerchiefs? What, then would be a more pleasureable gift than a half-dozen of the pretty ones we are showing? Plain and fancy; cotton and linen; why look elsewhere?
Children's, in boxes, the box ..... 10c to 25c
Women's ..... 3c to 75c
Men's ..... 5c to 50c

SLIPPERS THAT WILL MAKE YOUR FEET GLAD.

Make your feet glad or, better still, make your friend's feet glad with a present of slippers. No gift that will carry more lasting comfort than a pair of these slippers. Comfort in the home is a thing that will appeal to any member of the family.

We have slippers of kid; slippers of felt; slippers of knitted wool; slippers of felt, trimmed in fur; in fact there's hardly a kind of slipper that you can think of, but what we have.
Children's Felt ..... 60 to 70c
Fur trimmed Juliets $1.25
Boudoir sippers with pom-pom $1.75
Men's good comfy slippers, up to $3.00

ROSS & WOODS
MARKET STREET, CLEARFIELD, PA.

Why Not Give Shirts

Madam, there's nothing more acceptable to a man than a good shirt. He can't have too many of the kind we are showing.

We have them from cambric to silk and in such wonderfully pretty patterns. Very moderately priced, too.

50c to $6

H. J. FLEGAL

GOVERNMENT AFTER FOOD SPECULATORS

Washington, Dec. 8.—(By United Press)—The government has "damaging evidence" regarding the wide spread illegal speculation of the food market of the country, a high official who is interested in the food price probe, told the United Press today. This official declared that the investigation so far "show a gross misuse of the transportation facilities of the country."

El Tara Cigars

The best cigar you ever paid a nickel for. Smokes even and fine. Has a delightful taste—one that you'll like. Come in and get behind one of them and you'll agree with us that its the best value you ever got for a nickel.

STEWART'S DRUG STORE

State College Expert Gives Candy Recipes

Simple Inexpensive Luxuries That are Easy to Make

With the approach of the Holiday season come inquiries for recipes for homemade Christmas candies. Simple, inexpensive formulas for candies render the making of them a pleasure and insure a good supply of wholesome confectionery for Christmas stockings and boxes.

Miss Pearl MacDonald, in charg of home economics extension at the Pennsylvania State College, suggests the following recipes:

Gum Drops

2 cups of sugar in 1-2 cup boiling water; 1 lemon; 1 orange; 4 tablespoons or 1 package of Knox gelatine soaked in 1-22 cup cold water. When syrup boils, add the soaked gelatine and boil 20 minutes. A few minutes before taking from the fire, add the juice of one lemon, the juice and rind of one orange. Strain and set away in a very lightly buttered pan to harden. Several hours will be required for the candy to become firm. When set, cut into squares and roll in granulated sugar. These squares may be dipped in chocolate. Do not be discouraged when trying to handle.

Cream Fondant

Three cups sugar; 3 tablespoons Karo syrup; one cup cream. Boil slowly until a soft ball can be made when mixture is dropped in cold water. Cool and stir. Add chopped nuts. When fairly stiff, the stiffly beaten white of one egg may be added.

PROTEST COST OF LIVING

Pittsburgh, Dec. 8—Citizens of Pittsburgh will hold a mass meeting tomorrow in the Duquesne Theater, to protest against the cost of living and formulate plans for remedial action.

BAD BREATH

Dr. Edwards' Olive Tablets Get at the Cause and Remove It

Dr. Edwards' Olive Tablets, the substitute for calomel, act gently on the bowels and positively do the work.

People afflicted with bad breath find quick relief through Dr. Edwards' Olive Tablets. The pleasant, sugar-coated tablets are taken for bad breath by all who know them.

Dr. Edwards' Olive Tablets act gently but firmly on the bowels and liver, stimulating them to natural action, clearing the blood and gently purifying the entire system. They do not what dangerous calomel does with it, any of the bad after effects.

All the benefits of nasty, sickening, griping cathartics are derived from Dr. Edwards' Olive Tablets without griping, pain or any disagreeable effects.

Dr. F. M. Edwards discovered the formula after seventeen years of practice among patients all of whom suffered with bowel and liver complaint with the accompanied bad breath.

Dr. Edwards' Olive Tablets are purely a vegetable compound mixed with olive oil; you will know them by their olive color. Take one or two every night for a week and note the effect. 10c and 25c per box. All druggists.

Fred's Fresh Fruit

For Saturday buying we will have the nicest, freshest fruit that can be bought. We will have everything that is seasonable including: grape fruit, oranges, Malaga grapes, bananas and lemons. Vegetables? Of course. New fresh crisp specimens. May we book your order?

Fred Shope Grocery Co.

Nichols street H. & C. 25

NOTICE

On and After December 1, 1916
CARRIAGES FOR FUNERALS
will be as follows
ALL TOWN FUNERALS WILL BE $4.00

ALL $4	ALL $5.00	ALL $6.00
Mt. Joy	Goshen	Shawville
Wolf Run	Bradford	Bigler
Owens	Curwensville	Bloomington
Pine Grove	Stoneville	
Centre		

All country funerals with cab or 4-seater $1.00 extra.

GEO. D. WELCH
E. J. WALTHER
A. L. KLINE
FRED LEAVY

Clearfield, Pa., Nov. 22, 1916 D1-1w

Buy Karnak Brass Gifts

They are not only useful but they are beautiful. The KARNAK brass has a finish that will not tarnish. Such a gift as a bit of this ware would be a pleasing surprise to give anybody. Such things as clocks, ash trays, tobacco jars, crumb trays, desk sets and a host of similar articles.

Come in and let us show them to you.

WM. F. POWELL
SECOND ST., CLEARFIELD, PA.

NEWSPAPER ARCHIVE®

Gossip for Tonight's Tea Table

Rev. John W. Long has recovered enough from his accident to occupy the pulpit Sunday and will preach a special sermon on Sunday evening to the Loyal Order of the Kings.

A. M. Liveright left last evening for a business trip to Philadelphia.

Lloyd Moss of Punxsutawney was transacting business in town yesterday.

Dan Moyer of Kylertown was attending to busines at the Court house today.

A. W. Hile of Kerrmoor had business in Clearfield yesterday.

A. D. Hile of Lumber City transacted business in town yesterday.

Born to Mr. and Mrs Homer McCartrell Wednesday morning a daughter.

Miss Ida Robinson of Curwensville was shopping in Clearfield yesterday.

Miss Elizabeth Irvin and Miss Hazel Cooper of Curwensville was shopping in town yesterday.

Mrs. Mary McGowan of Snow Shoe is visiting her daughter Mrs. Vern Smith on Ogden avenue.

The Misses McMurray's are entertaining at their home on West Locust street.

Mr. Richard Patterson and daughter, Doris and Miss Della Anderson attended "Godowsky's' concert at Altoona last evening.

Mrs. Bert Clark and Mrs. A. C. Shaw returned with their mother, Mrs. Lingle at Shawville.

Mrs. J. M. McWilliams and son Joseph returned to their home in Tyrone last evening after a visit with Mrs. Frank Souders.

A. J. Ryan of Cleveland, Ohio, was calling on customers in town today.

Frank Wiley of Curry Run was in town on busines today.

Misses Mary and Augusta Kratzer are spending a few days in Philadelphia.

H. C. Homer left yesterday for his home in Lancaster after a visit with his daughter Mrs. D. C. Lefevre.

Mrs. Grant Thompson entertained the Clearfield Duplicate Whist club this afternoon at her home on Front street.

Mr. and Mrs. Clair Flickinger have moved from Weaver street to West Front street.

Mary, the little daughter of Mr. and Mrs. Len Gearhart fell off of a chair yesterday at her home on West Front street and broke her arm.

Miss Martha Bloom is visiting in Curwensville.

G. Webb Shillingford returned today from a busines trip to Philadelphia.

Mr. and Mrs. W. C. Hembold of Curwensville have taken their apartments at the Dimeling where they will spend the winter.

Mr. and Mrs. Harry Mann have returned from their wedding trip to Eastern cities.

Carl Schuchman of Johnstown was transacting business in town yesterday.

Miss Ethel Mitchell and brother Fred of Woodland visited relatives in Clearfield yesterday.

A. M. Wright is home from Titusville to spend the holidays with his family.

Miss Elizabeth Courson who has been at Leitzinger Bros. Store left this morning for Philadelphia.

ONLY 14 More Buying Days Until Christmas

A. W. LEONARDSON CO. THE GIFT STORE A. W. LEONARDSON CO.

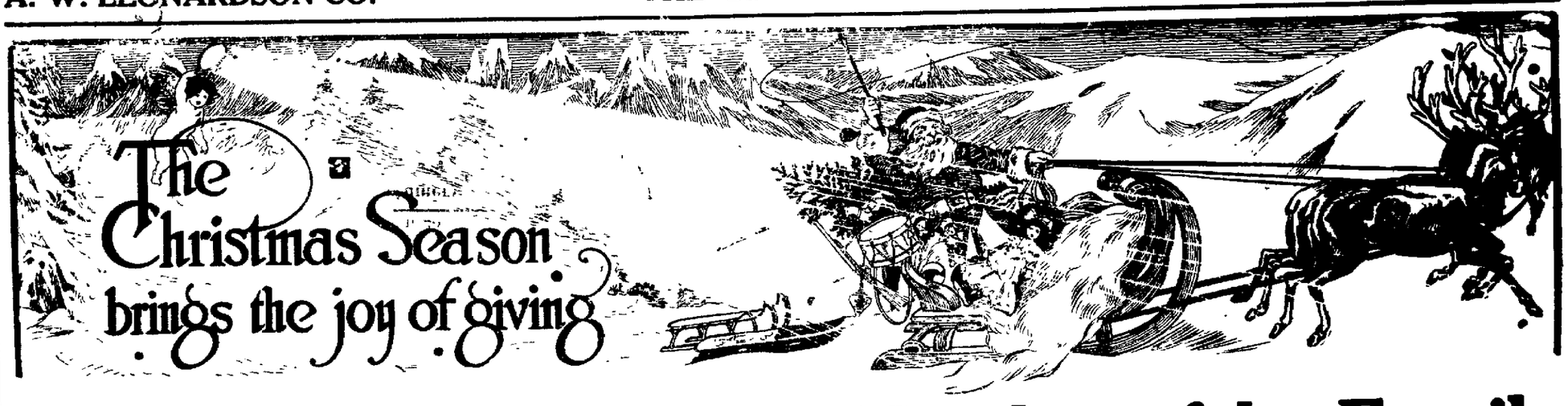

Practical Gifts for Every Member of the Family

The Gift Giving Problem "What Shall I Give For Christmas?" Can Be Solved Easily, Quickly and Satisfactorily At This Store

Day after day we hear customers say that they have been agreeably surprised how quickly and easily they have been able to find just the gifts they wanted. Practically every item in the store offers a sensible Christmas gift suggestion. And since we have made special displays of such items as are particularly acceptable as Christmas gifts, you will find selection more easy and satisfactory than you ever imagined. A visit to the store will convince you at once of the advisability of immediate purchasing.

Christmas Handkerchiefs

Splendid Display of Handkerchiefs

To buy handkerchiefs at this store means that you can have a wide selection and just the qualities desired. Think of buying a neat, hemstitched sheer lawn handkerchief for 5c, and then of better qualities which include hemstitched borders and embroidered designs and scalloped edges up to 75c each. It's wisest to make your selection of handkerchiefs at once and put them away for gift giving later.

Unusual Showing of Handkerchiefs at 25c

At this popular price there are dainty handkerchiefs of Embroidered Swiss, pure linen and Crepe-de-Chine, hundreds and hundreds of different designs. Early purchasing is strongly urged and advisable.

Jewelry Is Always Acceptable for Christmas

And when giving jewelry it is not always essential that a high price be paid to secure a piece of jewelry that will be acceptable. Our jewelry section provides ample choice from a wide selection of bracelets, brooches, waist sets, collar and cuff sets, baby pins, lingerie pins, etc. And in each case, they have been well made and soldered in such way as to give satisfactory service. Prices from ..... 25c to $3.00

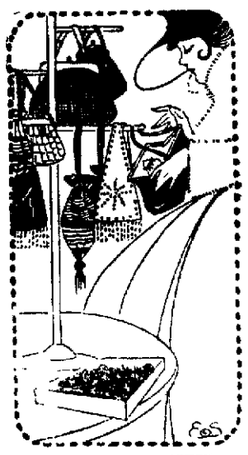

Leather Articles Make Serviceable as well as Acceptable Gifts.

And though the price of leather goods has advanced materially, our orders were placed months ago. This enables you to purchase leather goods here at the old price.

Leather Handbags in all the latest novelties from 25c to $5

Leather Purses, new shapes, from ..... 25c to $1.50

Leather Pillow Tops—almost every lodge is represented. Priced at $3.25

Leather Hangers at .. $5.00

Felt Table Runners from ..... $1.75 to $3.50

Have You Thought of Giving A Balsam Pillow For a Christmas Gift?

These balsam pillows are filled with pine fir and always make a gift to afford real satisfaction because they're always acceptable. The tops of the pillows show pine trees and are colored in several pleasing color ideas. May be had in various sizes from ..... 10c to 50c

A Gift Suggestion—A Box of Fine Correspondence Cards.

These are of a very fine quality and in the new shape cards and envelopes. May be had in white, pink and light blue. Very attractive boxes especially designed for gift giving purposes. Prices range, per box from 25c to 50c

A Gift Suggestion—A Bottle of Perfumery. Other Gift Suggestions.

Surely we need not advance any reasons why a bottle of toilet water or perfumery is acceptable to any woman and particularly when you select a dainty, pleasing odor. Our toilet articles section has any number of odors to select from and in various qualities. Toilet waters 25c to $2.00. Perfumery 25c to $1.00. And all put up in pretty gift giving packages.

Bring the Children to Toyland, It's the Merriest Place in Town

Keep the children's hearts gladdened. Make their great, big eyes grow big as moons and sparkle like stars—buy them a toy—a mechanical outfit—a doll or any number of other hundreds of toys and children's gift things you will find at this store.

Bring the children down—let them roam around the store and learn from them just what they like. There's as much pleasure in letting them tell you what THEY want as in your buying a gift for them.

There are Dolls of all kinds, books, games, stuffed animals, Kiddy horses trains, Doll Furniture, Go-Carts, Drums, Erectors, and thousands of others too numerous to mention.

Holiday Slippers

Knit Slippers, Japanese, Chinese, and Indian Moccasons now displayed on our center table, all sizes and styles priced from .... 25c to $1.50

Art Needlework Section

Many beautiful things for Christmas can be found in the Art Needlework Section. At no time during the past few years have we been able to offer such beautiful stocks of practical needlework designs and at such satisfying cost. Pay this section a visit.

Have You Thought of Giving A Dress Pattern For A Christmas Gift

The man or woman who has any doubt as to what to give for Christmas, but who is bent upon making a sensible, practical gift can purchase a dress or waist pattern of either silk or woolen materials here at small cost.
Plain or Fancy Silks from ..... $1.25 to $2.00
Woolen Dress Goods from ..... 29c to $3.00 yd.

Kayser "Italian" Silk Underwear for Xmas Gifts

There are Camisoles, Bloomers, Vests, Envelope and Combination Suits. Priced from ..... $1.00 to . $4.25
Beautiful Brassieres in pink and white at 50c to $3.50

Gifts Suitable For Men

Men's Silk Hose in plain and fancy, pr., from 25c to $1
Men's Neckwear, all new patterns at 50c 75c & $1.00
Men's Silk Scarfs in holiday boxes at $2.25 & $2.50 ea.
Men's Umbrellas from ..... $1.00 to $5.00
Men's Knit Mufflers, from ..... 25c to 50c
Wash Silks, suitable for Men's Shirts at $1.25 to.... ..... $1.75 yd.

Xmas Sale of Tailored Suits

Our entire stock of fine Tailored Suits are now on sale at greatly reduced prices and includes the best styles of the season. All the favored materials of the season and in every favored style feature.

Come in and share in this most unusual value giving event.
$19.50 Suits reduced to ..... $ 9.75
$22.50 Suits reduced to $12.75
$27.50 Suits reduced to $14.75
$32.50 Suits reduced to $19.75
All Higher Priced Suits Greatly Reduced.

A Gift Suggestion—Buy a New Winter Coat For Your Wife

If you intend spending anywhere from $10 to $20 for a Christmas gift, why not put a few dollars extra to it and buy your wife a real sensible gift—one that will give her greatest pleasure and one she can secure greatest service from. Here are coats priced at $9.75 to $25 that are in the very newest fashions and made of such materials that women are calling for every day. You cannot possibly buy anything for your wife that will please her better than a fine winter coat. We'll deliver it on Christmas Day if you say so.

An Absolute Clearance of Millinery—In Many Cases Prices Are Less Than Half Original Costs

The time for an absolute clearance of all our millinery is at hand. And though these hats will be worn for a good many months to come, we've cut prices to the point where the materials alone are worth more than the cost of the hat ready trimmed. As an instance of the values, Hats which formerly sold for $3 to $5 are now priced $1.95

Let us Suggest a Pretty Waist for a Pretty Christmas Gift.

To give a waist shows good judgment because you make a gift that is practical—a gift that is sensible—a gift that will be appreciated. Here are pretty waists of Georgette Crepe, Crepe-de-Chine, Taffeta, laces, etc., in plaids and plain colors. Prices range from $1.95 to $9.75

Is There Any Woman Who Wouldn't Welcome a Fur for a Christmas Gift?

Furs make not alone an acceptable but truly sensible and the richest gift you can make. There are two things that every woman cherishes—one is a fine Fur and the other fine Linens. So then if you give a Fur piece or a Fur Set, you are sure of making a most acceptable gift and one which will always be highly appreciated.
Neck Pieces from ..... $3.50 to $45.00
Muffs, from ..... $3.95 to $50.00
Fur Sets, from ..... $7.95 to 69.50
See our fine assortment of Children's furs priced from ..... $1.95 to $10.00

Children's Rain Capes and Rain Coats.

with Caps to match, sizes 6 to 14 years. Colors, red, tan, and blue, all put up in Xmas boxes ready for giving. These will make the kiddies useful gifts. Priced from $1.95 to 3.95

Other Gift Suggestions

Dainty Boudoir Caps, and Boudoir Caps with Slippers to match in Xmas boxes, from . 25c to $2.25

The Gift Store A. W. LEONARDSON CO. Clearfield, Pa.

NewspaperARCHIVE® NewspaperARCHIVE®